

Activity Name	Dur	Start	Finish	2022												2023														
				October				November				December				January			February			March			April			May		
				02	09	16	23	30	06	13	20	27	04	11	18	25	01	08	15	22	29	05	12	19	26	02	09	16	23	30
Section 6A Drainage - T&C	24	12-Sep-22 A	22-Oct-22 A	Section 6A Drainage - T&C																										
[STE] District Cooling System for AMAWBC Section 6B	79	01-Mar-22 A	18-Jun-22 A																											
Section 1 - Bay 3	10	24-Mar-22 A	18-Jun-22 A																											
DCS - Bay 3 Backfill	10	24-Mar-22 A	18-Jun-22 A																											
Testing & Commissioning	79	01-Mar-22 A	10-Jun-22 A																											
Overall DCS - Testing & Commissioning	48	01-Mar-22 A	10-Jun-22 A																											
Section 6B completion	0		10-Jun-22 A																											
[STE] District Cooling System - Remaining Section 7B	363	08-Apr-22 A	29-Jul-23																											
DCS (Pipe Jacking)	362	12-Apr-22 A	29-Jul-23																											
DCS - Pipe Jacking Excavation (1772m3, 135m3/d + 6d per layer of strut)	37	12-Apr-22 A	06-Jul-22 A																											
DCS - Receiving Pit Sheet pile (1276m2, 55m2/d)	24	20-Apr-22 A	08-Oct-22 A	DCS - Receiving Pit Sheet pile (1276m2, 55m2/d)																										
DCS - Pipe Jacking (90m, 2m/d + 31d set up & demob)	76	12-Sep-22 A	27-Mar-23	DCS - Pipe Jacking (90m, 2m/d + 31d set up & demob)																										
DCS - Receiving Pit Excavation (3200m3, 135m3/d + 6d per layer of strut)	48	10-Oct-22 A	25-Dec-22 A	DCS - Receiving Pit Excavation (3200m3, 135m3/d + 6d per layer of strut)																										
DCS - Pipe Jacking Pipe Install (90m, 6m/5d) & Valve Pit (24d)	99	28-Mar-23	29-Jul-23																											
DCS (L10(S))	288	08-Apr-22 A	17-May-23																											
Pre-bored	18	24-May-22 A	29-Jun-22 A																											
DCS - L10(S) 4 Pre-treatment (404m, 36m/d/rig, 2rigs)	6	24-May-22 A	31-May-22 A																											
DCS - L10(S) 5 Pre-treatment (404m, 36m/d/rig, 2rigs)	6	06-Jun-22 A	11-Jun-22 A																											
DCS - L10(S) 6 Pre-treatment (404m, 36m/d/rig, 2rigs)	6	20-Jun-22 A	29-Jun-22 A																											
Sheet piles	149	11-Apr-22 A	22-Sep-22 A																											
DCS - L10(S) 3 Sheet pile (830m2, 55m2/d)	24	11-Apr-22 A	13-May-22 A																											
DCS - L10(S) 4 Sheet pile (404m2, 55m2/d)	8	31-May-22 A	11-Jun-22 A																											
DCS - L10(S) 5 Sheet pile (404m2, 55m2/d)	8	13-Jun-22 A	18-Jun-22 A																											
DCS - L10(S) 6 Sheet pile (404m2, 55m2/d)	8	12-Sep-22 A	22-Sep-22 A	L10(S) 6 Sheet pile (404m2, 55m2/d)																										
Excavation	143	13-Jun-22 A	20-Dec-22 A																											
DCS - L10(S) 1 Excavation (1109m3, 40m3/d)	28	13-Jun-22 A	17-Aug-22 A	DCS - L10(S) 1 Excavation (1109m3, 40m3/d)																										
DCS - L10(S) 2 Excavation (1109m3, 40m3/d)	28	13-Jun-22 A	25-Aug-22 A	DCS - L10(S) 2 Excavation (1109m3, 40m3/d)																										
DCS - L10(S) 3 Excavation (1920m3, 40m3/d)	48	13-Jun-22 A	10-Sep-22 A	DCS - L10(S) 3 Excavation (1920m3, 40m3/d)																										
DCS - L10(S) 4 Excavation (564m3, 40m3/d)	15	12-Sep-22 A	13-Oct-22 A	DCS - L10(S) 4 Excavation (564m3, 40m3/d)																										
DCS - L10(S) 5 Excavation (564m3, 40m3/d)	15	13-Oct-22 A	01-Nov-22 A	DCS - L10(S) 5 Excavation (564m3, 40m3/d)																										
DCS - L10(S) 6 Excavation (564m3, 40m3/d)	15	03-Dec-22 A	20-Dec-22 A	DCS - L10(S) 6 Excavation (564m3, 40m3/d)																										
DCS Set up	101	26-Aug-22 A	06-Jan-23 A																											
DCS - L10(S) 1 Pipe Installation - Set up	4	26-Aug-22 A	30-Sep-22 A	DCS - L10(S) 1 Pipe Installation - Set up																										
DCS - L10(S) 2 Pipe Installation - Set up	4	08-Oct-22 A	17-Oct-22 A	DCS - L10(S) 2 Pipe Installation - Set up																										
DCS - L10(S) 3 Pipe Installation - Pit	12	14-Oct-22 A	20-Oct-22 A	DCS - L10(S) 3 Pipe Installation - Pit																										
DCS - L10(S) 3 Pipe Installation - Set up	4	20-Oct-22 A	25-Oct-22 A	DCS - L10(S) 3 Pipe Installation - Set up																										
DCS - L10(S) 4 Pipe Installation - Set up	4	31-Oct-22 A	03-Nov-22 A	DCS - L10(S) 4 Pipe Installation - Set up																										
DCS - L10(S) 5 Pipe Installation - Set up	4	03-Dec-22 A	07-Dec-22 A	DCS - L10(S) 5 Pipe Installation - Set up																										
DCS - L10(S) 6 Pipe Installation - Set up	4	03-Jan-23 A	06-Jan-23 A	DCS - L10(S) 6 Pipe Installation - Set up																										
DCS welding	60	03-Oct-22 A	11-Jan-23 A																											
DCS - L10(S) 1 Pipe Installation - Pipe welding (3nos/d)	4	03-Oct-22 A	15-Oct-22 A	DCS - L10(S) 1 Pipe Installation - Pipe welding (3nos/d)																										
DCS - L10(S) 2 Pipe Installation - Pipe welding (3nos/d)	4	24-Oct-22 A	30-Dec-22 A	DCS - L10(S) 2 Pipe Installation - Pipe welding (3nos/d)																										
DCS - L10(S) 3 Pipe Installation - Pipe welding (3nos/d)	4	04-Nov-22 A	08-Nov-22 A	DCS - L10(S) 3 Pipe Installation - Pipe welding (3nos/d)																										
DCS - L10(S) 4 Pipe Installation - Pipe welding (3nos/d)	4	09-Nov-22 A	12-Nov-22 A	DCS - L10(S) 4 Pipe Installation - Pipe welding (3nos/d)																										
DCS - L10(S) 5 Pipe Installation - Pipe welding (3nos/d)	4	15-Dec-22 A	19-Dec-22 A	DCS - L10(S) 5 Pipe Installation - Pipe welding (3nos/d)																										
DCS - L10(S) 6 Pipe Installation - Pipe welding (3nos/d)	4	07-Jan-23 A	11-Jan-23 A	DCS - L10(S) 6 Pipe Installation - Pipe welding (3nos/d)																										
Electrofusion	68	31-Oct-22 A	08-Feb-23																											
DCS - L10(S) 1 Pipe Installation - Electrofusion joint (1.5nos/d)	8	31-Oct-22 A	08-Nov-22 A	DCS - L10(S) 1 Pipe Installation - Electrofusion joint (1.5nos/d)																										
DCS - L10(S) 2 Pipe Installation - Electrofusion joint (1.5nos/d)	8	09-Nov-22 A	08-Feb-23	DCS - L10(S) 2 Pipe Installation - Electrofusion joint (1.5nos/d)																										
DCS - L10(S) 3 Pipe Installation - Electrofusion joint (1.5nos/d)	8	18-Nov-22 A	26-Nov-22 A	DCS - L10(S) 3 Pipe Installation - Electrofusion joint (1.5nos/d)																										
DCS - L10(S) 4 Pipe Installation - Electrofusion joint (1.5nos/d)	8	28-Nov-22 A	06-Dec-22 A	DCS - L10(S) 4 Pipe Installation - Electrofusion joint (1.5nos/d)																										
DCS - L10(S) 5 Pipe Installation - Electrofusion joint (1.5nos/d)	8	17-Dec-22 A	28-Dec-22 A	DCS - L10(S) 5 Pipe Installation - Electrofusion joint (1.5nos/d)																										
DCS - L10(S) 6 Pipe Installation - Electrofusion joint (1.5nos/d)	8	12-Jan-23 A	20-Jan-23 A	DCS - L10(S) 6 Pipe Installation - Electrofusion joint (1.5nos/d)																										

- ◆ Milestone
- Planned Bar
- Critical Activity
- ◆ Actual Milestone
- Actual Work

ED/2018/04 Trunk Road T2 and Infrastructure Works for Developments at South Apron

Three Months Rolling Programme (Jan-23)



Date	Revision	Checked	Approved
18-Dec-19	00V1	WYu	
22-Feb-20	01V0	SPa/LLo	WYu
09-Apr-20	01V1	SPa/LLo	WYu
17-Jul-20	01V2	SPa/LLo	WYu
09-Oct-20	01V3	SPa/LLo	WYu
02-Jul-21	02V0	SPa/LLo	WYu

Activity Name	Dur	Start	Finish	2022												2023																			
				October				November				December				January				February				March				April				May			
				02	09	16	23	30	06	13	20	27	04	11	18	25	01	08	15	22	29	05	12	19	26	05	12	19	26	02	09	16	23	30	07
SUS - WB - OHVD In-situ 320m	84	10-Nov-22 A	13-May-23	[Gantt bar from Oct 06 to May 14]																															
C&C TUNNEL / LAUNCHING SHAFT [C&C / LS]	135	15-Oct-22 A	04-May-23	[Gantt bar from Oct 15 to May 04]																															
Tunnel Permanent Works	135	15-Oct-22 A	04-May-23	[Gantt bar from Oct 15 to May 04]																															
Cut & Cover	21	15-Oct-22 A	29-Nov-22 A	[Gantt bar from Oct 15 to Nov 29]																															
C&C - Wall Stage 1	9	15-Oct-22 A	09-Nov-22 A	[Gantt bar from Oct 15 to Nov 09] C&C - Wall Stage 1																															
C&C - Wall Stage 2	12	10-Nov-22 A	29-Nov-22 A	[Gantt bar from Nov 10 to Nov 29] C&C - Wall Stage 2																															
Carraigeway Slab	96	15-Dec-22 A	04-May-23	[Gantt bar from Dec 15 to May 04]																															
Middle Carraigeway Slab (Pour 1)	12	18-Feb-23	04-Mar-23	[Gantt bar from Feb 18 to Mar 04]																															
Road Slab Falsework erection	4	18-Feb-23	22-Feb-23	[Gantt bar from Feb 18 to Feb 22]																															
Road Slab Rebar Fixing	4	23-Feb-23	27-Feb-23	[Gantt bar from Feb 23 to Feb 27]																															
Road Slab Concrete	1	28-Feb-23	28-Feb-23	[Gantt bar from Feb 28 to Feb 28]																															
Road Slab Gainstrength	3	01-Mar-23	03-Mar-23	[Gantt bar from Mar 01 to Mar 03]																															
Change Access to Middle	0	04-Mar-23		[Milestone diamond at Mar 04]																															
External Carraigeway Slab (EB Pour 2 + WB Pour 3)	12	15-Apr-23	29-Apr-23	[Gantt bar from Apr 15 to Apr 29]																															
Road Slab Falsework erection	4	15-Apr-23	19-Apr-23	[Gantt bar from Apr 15 to Apr 19]																															
Road Slab Rebar Fixing	4	20-Apr-23	24-Apr-23	[Gantt bar from Apr 20 to Apr 24]																															
Road Slab Concrete	1	25-Apr-23	25-Apr-23	[Gantt bar from Apr 25 to Apr 25]																															
Road Slab Gainstrength	3	26-Apr-23	28-Apr-23	[Gantt bar from Apr 26 to Apr 28]																															
Change Access to EB & WB	0	29-Apr-23		[Milestone diamond at Apr 29]																															
Cell 1 / 2	80	15-Dec-22 A	14-Apr-23	[Gantt bar from Dec 15 to Apr 14]																															
Below Road Level	80	15-Dec-22 A	14-Apr-23	[Gantt bar from Dec 15 to Apr 14]																															
BRL Middle Wall (Pour 1)	36	15-Dec-22 A	17-Feb-23	[Gantt bar from Dec 15 to Feb 17]																															
Preparation works / Postdrilling	6	15-Dec-22 A	21-Dec-22 A	[Gantt bar from Dec 15 to Dec 21]																															
BRL Scaffolding Erection	6	22-Dec-22 A	30-Dec-22 A	[Gantt bar from Dec 22 to Dec 30]																															
BRL CJ Tripping & Coupler Exposure	7	31-Dec-22 A	10-Jan-23 A	[Gantt bar from Dec 31 to Jan 10]																															
BRL Waterproofing & Falsework erection	6	11-Jan-23 A	06-Feb-23	[Gantt bar from Jan 11 to Feb 06]																															
BRL Steel Fixing & Formworks	6	07-Feb-23	13-Feb-23	[Gantt bar from Feb 07 to Feb 13]																															
BRL Wall Concrete	1	14-Feb-23	14-Feb-23	[Gantt bar from Feb 14 to Feb 14]																															
BRL Wall Gainstrength + Formworks removal	3	15-Feb-23	17-Feb-23	[Gantt bar from Feb 15 to Feb 17]																															
BRL External (EB Pour 2 + WB Pour 3)	32	04-Mar-23	14-Apr-23	[Gantt bar from Mar 04 to Apr 14]																															
Preparation works / Postdrilling	6	04-Mar-23	10-Mar-23	[Gantt bar from Mar 04 to Mar 10]																															
BRL Scaffolding Erection	3	11-Mar-23	14-Mar-23	[Gantt bar from Mar 11 to Mar 14]																															
BRL CJ Tripping & Coupler Exposure	7	15-Mar-23	22-Mar-23	[Gantt bar from Mar 15 to Mar 22]																															
BRL Waterproofing & Falsework erection	6	23-Mar-23	29-Mar-23	[Gantt bar from Mar 23 to Mar 29]																															
BRL Steel Fixing & Formworks	6	30-Mar-23	06-Apr-23	[Gantt bar from Mar 30 to Apr 06]																															
BRL Wall Concrete	1	11-Apr-23	11-Apr-23	[Gantt bar from Apr 11 to Apr 11]																															
BRL Wall Gainstrength + Formworks removal	3	12-Apr-23	14-Apr-23	[Gantt bar from Apr 12 to Apr 14]																															
Road Level Wall	4	29-Apr-23	04-May-23	[Gantt bar from Apr 29 to May 04]																															
RL Middle Wall + External Wall	4	29-Apr-23	04-May-23	[Gantt bar from Apr 29 to May 04]																															
Scaffolding Erection	4	29-Apr-23	04-May-23	[Gantt bar from Apr 29 to May 04]																															
SUB-SEA TBM TUNNEL - WESTBOUND	374	01-Feb-22 A	30-May-23	[Gantt bar from Feb 01 to May 30]																															
Precast Fabrication	371	01-Feb-22 A	29-May-23	[Gantt bar from Feb 01 to May 29]																															
TBM Precast Segments	273	28-Feb-22 A	13-Mar-23	[Gantt bar from Feb 28 to Mar 13]																															
Precast TBM Segment - 80%	36	28-Feb-22 A	05-Oct-22 A	[Gantt bar from Feb 28 to Oct 05] Precast TBM Segment - 80%																															
Precast TBM Segment - 90%	36	06-Oct-22 A	20-Jan-23 A	[Gantt bar from Oct 06 to Jan 20] Precast TBM Segment - 90%																															
Precast TBM Segment - 100%	36	25-Jan-23 A	13-Mar-23	[Gantt bar from Jan 25 to Mar 13] Precast TBM Segment - 100%																															
Service Gallery	297	03-Apr-22 A	29-May-23	[Gantt bar from Apr 03 to May 29]																															
Precast Service Gallery - 10%	24	03-Apr-22 A	14-May-22 A	[Gantt bar from Apr 03 to May 14] Precast Service Gallery - 10%																															
Precast Service Gallery - 20%	24	16-May-22 A	18-Jul-22 A	[Gantt bar from May 16 to Jul 18] Precast Service Gallery - 20%																															
Precast Service Gallery - 30%	24	19-Jul-22 A	14-Sep-22 A	[Gantt bar from Jul 19 to Sep 14] Precast Service Gallery - 30%																															
Precast Service Gallery - 40%	24	15-Sep-22 A	20-Oct-22 A	[Gantt bar from Sep 15 to Oct 20] Precast Service Gallery - 40%																															
Precast Service Gallery - 50%	34	21-Oct-22 A	29-Nov-22 A	[Gantt bar from Oct 21 to Nov 29] Precast Service Gallery - 50%																															

- ◆ Milestone
- Planned Bar
- Critical Activity
- ◆ Actual Milestone
- Actual Work

ED/2018/04 Trunk Road T2 and Infrastructure Works for Developments at South Apron

Three Months Rolling Programme (Jan-23)



Date	Revision	Checked	Approved
18-Dec-19	00V1	WYu	
22-Feb-20	01V0	SPa/LLo	WYu
09-Apr-20	01V1	SPa/LLo	WYu
17-Jul-20	01V2	SPa/LLo	WYu
09-Oct-20	01V3	SPa/LLo	WYu
02-Jul-21	02V0	SPa/LLo	WYu

Activity Name	Dur	Start	Finish	2022												2023																		
				October				November				December				January			February			March			April			May						
				02	09	16	23	30	06	13	20	27	04	11	18	25	01	08	15	22	29	05	12	19	26	02	09	16	23	30	06	13	20	27
EB TBM Tunnel - Gallery B CH7203-7303 100m CP13	8	13-Oct-22 A	24-Oct-22 A	EB TBM Tunnel - Gallery B CH7203-7303 100m CP13																														
EB TBM Tunnel - Gallery B CH7303-7403 100m CP14	8	25-Oct-22 A	05-Nov-22 A	EB TBM Tunnel - Gallery B CH7303-7403 100m CP14																														
EB TBM Tunnel - Gallery B CH7403-7503 100m CP15	7	07-Nov-22 A	17-Nov-22 A	EB TBM Tunnel - Gallery B CH7403-7503 100m CP15																														
EB TBM Tunnel - Gallery B CH7503-7603 100m CP16	7	18-Nov-22 A	26-Nov-22 A	EB TBM Tunnel - Gallery B CH7503-7603 100m CP16																														
EB TBM Tunnel - Gallery B CH7603-7703 100m CP17	8	28-Nov-22 A	13-Dec-22 A	EB TBM Tunnel - Gallery B CH7603-7703 100m CP17																														
EB TBM Tunnel - Gallery B CH7703-7803 100m CP18	7	13-Dec-22 A	20-Dec-22 A	EB TBM Tunnel - Gallery B CH7703-7803 100m CP18																														
EB TBM Tunnel - Gallery B CH7803-7903 100m CP19	7	21-Dec-22 A	30-Dec-22 A	EB TBM Tunnel - Gallery B CH7803-7903 100m CP19																														
EB TBM Tunnel - Gallery B CH7903-8001 100m CP20	7	31-Dec-22 A	10-Jan-23 A	EB TBM Tunnel - Gallery B CH7903-8001 100m CP20																														
EB TBM Tunnel - Gallery B CH8001-8099 100m CP21	8	11-Jan-23 A	19-Jan-23 A	EB TBM Tunnel - Gallery B CH8001-8099 100m CP21																														
EB TBM Tunnel - Gallery B CH8099-8196 100m CP22	8	25-Jan-23 A	08-Mar-23	EB TBM Tunnel - Gallery B CH8099-8196 100m CP22																														
EB TBM Tunnel - Gallery B CH8196-8299 100m CP23	14	28-Mar-23	17-Apr-23	EB TBM Tunnel - Gallery B CH8196-8299 100m CP23																														
EB TBM Tunnel - Gallery B CH8299-8392 100m CP24	16	18-Apr-23	06-May-23	EB TBM Tunnel - Gallery B CH8299-8392 100m CP24																														
Forecast	89	25-Apr-22 A	20-Jul-22 A																															
Shifting way curve shape extension & Footing	6	25-Apr-22 A	04-May-22 A																															
Loader pre-assembly	10	26-Apr-22 A	04-May-22 A																															
Construction of Notch/Mass Fill to C&C Road Level	9	05-May-22 A	12-May-22 A																															
Lower ISIG into Shaft	3	05-May-22 A	12-May-22 A																															
Thrust Frame Removal (TBC)	6	13-May-22 A	19-May-22 A																															
Install and Assembly of Spreader beam etc...	6	13-May-22 A	23-May-22 A																															
ISIG Commissioning	6	13-May-22 A	30-May-22 A																															
Gallery G-E1 to E4 by crawler crane @ 1 no/d	2	23-May-22 A	25-May-22 A																															
Gallery EMVD installation by crawler	1	26-May-22 A	27-May-22 A																															
EB ISIG Gallery B Installation start	0	31-May-22 A																																
Gallery G-E5 to G-E11 installation by ISIG	3	31-May-22 A	13-Jun-22 A																															
Steel Bridge Installation	1	14-Jun-22 A	15-Jun-22 A																															
Gallery B installation inside FTR-1 to FTR-7	3	16-Jun-22 A	18-Jun-22 A																															
EB Gallery B CH6642-6742 100m @4nos/day	11	20-Jun-22 A	07-Jul-22 A																															
EB Gallery B CH6742-6855 80m @6nos/day	6	08-Jul-22 A	20-Jul-22 A																															
SUB-SEA TUNNEL CROSS PASSAGE (CP7-CP27a/b)	330	27-Apr-22 A	21-Jun-23																															
CP Precast Lining Fabrication	230	27-Apr-22 A	27-Feb-23																															
CP Precast Lining Segment - 40%	24	27-Apr-22 A	23-May-22 A																															
CP Precast Lining Segment - 50%	24	24-May-22 A	03-Sep-22 A	ent - 50%																														
CP Precast Lining Segment - 60%	24	05-Sep-22 A	08-Oct-22 A	CP Precast Lining Segment - 60%																														
CP Precast Lining Segment - 70%	24	10-Oct-22 A	02-Nov-22 A	CP Precast Lining Segment - 70%																														
CP Precast Lining Segment - 80%	24	03-Nov-22 A	30-Nov-22 A	CP Precast Lining Segment - 80%																														
CP Precast Lining Segment - 90%	24	01-Dec-22 A	02-Feb-23 A	CP Precast Lining Segment - 90%																														
CP Precast Lining Segment - 100%	24	31-Jan-23	27-Feb-23	CP Precast Lining Segment - 100%																														
WB CP Tympanum Structure	172	15-Oct-22 A	29-May-23																															
CP7 - WB - Tympanum Civil works CH6705	24	15-Oct-22 A	10-Nov-22 A	CP7 - WB - Tympanum Civil works CH6705																														
CP8 - WB - Tympanum Civil works CH6803	24	24-Oct-22 A	12-Nov-22 A	CP8 - WB - Tympanum Civil works CH6803																														
CP9 - WB - Tympanum Civil works CH6904	24	14-Nov-22 A	15-Dec-22 A	CP9 - WB - Tympanum Civil works CH6904																														
CP10 - WB - Tympanum Civil works CH7004	24	21-Nov-22 A	30-Dec-22 A	CP10 - WB - Tympanum Civil works CH7004																														
CP11 - WB - Tympanum Civil works CH7103	24	16-Dec-22 A	27-Jan-23 A	CP11 - WB - Tympanum Civil works CH7103																														
CP12 - WB - Tympanum Civil works CH7203	24	31-Dec-22 A	27-Feb-23	CP12 - WB - Tympanum Civil works CH7203																														
CP13 - WB - Tympanum Civil works CH7303	24	28-Jan-23 A	27-Feb-23	CP13 - WB - Tympanum Civil works CH7303																														
CP14 - WB - Tympanum Civil works CH7403	24	28-Jan-23 A	27-Mar-23	CP14 - WB - Tympanum Civil works CH7403																														
CP15 - WB - Tympanum Civil works Ch7503	24	28-Feb-23	27-Mar-23	CP15 - WB - Tympanum Civil works Ch7503																														
CP16 - WB - Tympanum Civil works CH7603	24	28-Mar-23	28-Apr-23	CP16 - WB - Tympanum Civil																														
CP17 - WB - Tympanum Civil works CH7703	24	28-Mar-23	28-Apr-23	CP17 - WB - Tympanum Civil																														
CP18 - WB - Tympanum Civil works CH7803	24	29-Apr-23	29-May-23																															
CP19 - WB - Tympanum Civil works CH7903	24	29-Apr-23	29-May-23																															
EB CP Tympanum Structure	195	05-Sep-22 A	29-May-23																															
CP7 - EB - Tympanum Civil works CH6705	24	05-Sep-22 A	17-Oct-22 A	CP7 - EB - Tympanum Civil works CH6705																														

- ◆ Milestone
- Planned Bar
- Critical Activity
- ◆ Actual Milestone
- Actual Work

ED/2018/04 Trunk Road T2 and Infrastructure Works for Developments at South Apron

Three Months Rolling Programme (Jan-23)



Date	Revision	Checked	Approved
18-Dec-19	00V1	WYu	
22-Feb-20	01V0	SPa/LLo	WYu
09-Apr-20	01V1	SPa/LLo	WYu
17-Jul-20	01V2	SPa/LLo	WYu
09-Oct-20	01V3	SPa/LLo	WYu
02-Jul-21	02V0	SPa/LLo	WYu

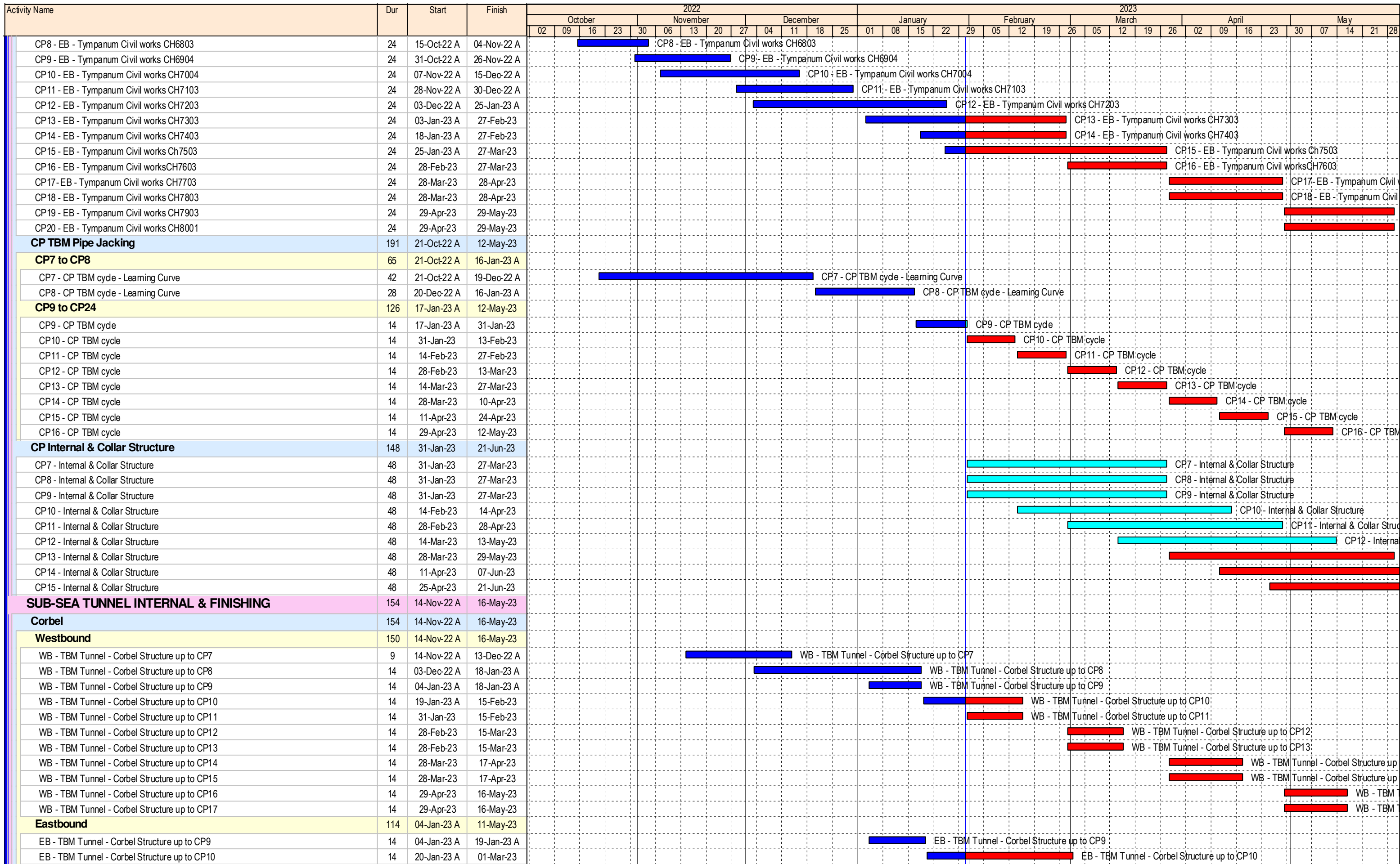

- ◆ Milestone
- Planned Bar
- Critical Activity
- ◆ Actual Milestone
- Actual Work

ED/2018/04 Trunk Road T2 and Infrastructure Works for Developments at South Apron

Three Months Rolling Programme (Jan-23)



Date	Revision	Checked	Approved
18-Dec-19	00V1	WYu	
22-Feb-20	01V0	SPa/LLo	WYu
09-Apr-20	01V1	SPa/LLo	WYu
17-Jul-20	01V2	SPa/LLo	WYu
09-Oct-20	01V3	SPa/LLo	WYu
02-Jul-21	02V0	SPa/LLo	WYu

