Activity ID	Activity Name	Dur	Start	Finish
HKT2 P65Bis Programme DD 01Nov24		537	26-Nov-23 A	15-May-25
Construction		537	26-Nov-23 A	15-May-25
Trunk Road T2		537	26-Nov-23 A	15-May-25
01 West Vemtilation Building - WVB		151	01-Oct-24 A	28-Feb-25
WVB - Remaining works after FSI		151	01-Oct-24 A	28-Feb-25
External Works		121	01-Oct-24 A	29-Jan-25
WVB1780	WVB - External Drainage (KFR side)	46	01-Oct-24 A	15-Nov-24
WVB1820	WVB - External Drainage (EVA side)	30	16-Nov-24	15-Dec-24
WVB1770	WVB - External Drainage (DPR side)	45	16-Dec-24	29-Jan-25
Architectural Finishes		136	01-Oct-24 A	13-Feb-25
WVB1790	WVB - Fins & Cladding (DPR side)	45	01-Oct-24 A	14-Nov-24
WVB1800	WVB - Fins & Cladding (EVA side)	30	16-Nov-24	15-Dec-24
WVB1760	WVB - Fins & Cladding (KFR side)	30	16-Dec-24	14-Jan-25
WVB1840	WVB - External Painting	30	15-Jan-25	13-Feb-25
Final works		59	01-Jan-25	28-Feb-25
WVB1900	WVB - Landscaping works	59	01-Jan-25*	28-Feb-25
02 At-Grade Road - AGR		248	15-Jun-24 A	17-Feb-25
Kiosk		75	15-Nov-24	17-Feb-25
AGR1030	Kiosk - procurement, fabrication & delivery	75	15-Nov-24*	17-Feb-25
AGR - Road & Drainage works		238	15-Jun-24 A	07-Feb-25
AGR1020	AGR - WB Drainage & Gully Installation	145	15-Jun-24 A	05-Dec-24
AGR1021	AGR - TCSS Provision CH5860-5962	36	06-Dec-24	20-Jan-25
AGR1050	AGR - WB Road Side Barrier	60	06-Dec-24	03-Feb-25
AGR1040	AGR - EB Drainage & Gully Installation	49	06-Dec-24	07-Feb-25
03 Depressed Road - DPR		227	01-Oct-24 A	15-May-25
DPR - Structure Works		30	16-Nov-24	15-Dec-24
DPR - Remaining Structure		30	16-Nov-24	15-Dec-24
MJ		30	16-Nov-24	15-Dec-24
A229450060	Remaining Top slab structure at Portal (2 pours)	30	16-Nov-24	15-Dec-24
DPR - Road Works		152	01-Oct-24 A	01-Mar-25
Temporary Platform Removal		46	01-Oct-24 A	15-Nov-24
DPR10000	DPR - Temporary Platform removal	46	01-Oct-24 A	15-Nov-24
Sign Gantry		59	02-Jan-25	01-Mar-25
DPR10030	DPR - Sign Gantry & Civil Provision	59	02-Jan-25	01-Mar-25
Street Furniture		47	16-Nov-24	01-Jan-25
DPR10020	DPR - EB Road Barrier	47	16-Nov-24	01-Jan-25
DPR10090	DPR - WB Road Barrier	47	16-Nov-24	01-Jan-25
Rising Main		84	16-Nov-24	28-Feb-25
A229449960	Rising Main Steel Tower	14	16-Nov-24	02-Dec-24
A229449970	Rising Main Pillar Box	16	02-Dec-24	20-Dec-24
A229426391	DPR - E&M - Sump pit pumps and watermain installation	54	20-Dec-24	28-Feb-25
DPR - Final Works		181	16-Nov-24	15-May-25
GRC Panel		181	16-Nov-24	15-May-25
DPR10040	DPR - GRC Panel installation	181	16-Nov-24	15-May-25
05 Supporting Underground Structure - SUS		45	01-Nov-24	15-Dec-24
SUS - Tunnel Civil Works		45	01-Nov-24	15-Dec-24
Eastbound TCW		45	01-Nov-24	15-Dec-24
EB TCSS provision		24	01-Nov-24	24-Nov-24
SUS10070	SUS EB - TCSS provision	24	01-Nov-24	24-Nov-24
EB Road Barrier		45	01-Nov-24	15-Dec-24
SUS10060	SUS EB - Road Barrier	45	01-Nov-24	15-Dec-24*
Westbound TCW		45	01-Nov-24	15-Dec-24
WB TCSS provision		24	01-Nov-24	24-Nov-24
SUS10090	SUS WB - TCSS provision	24	01-Nov-24	24-Nov-24

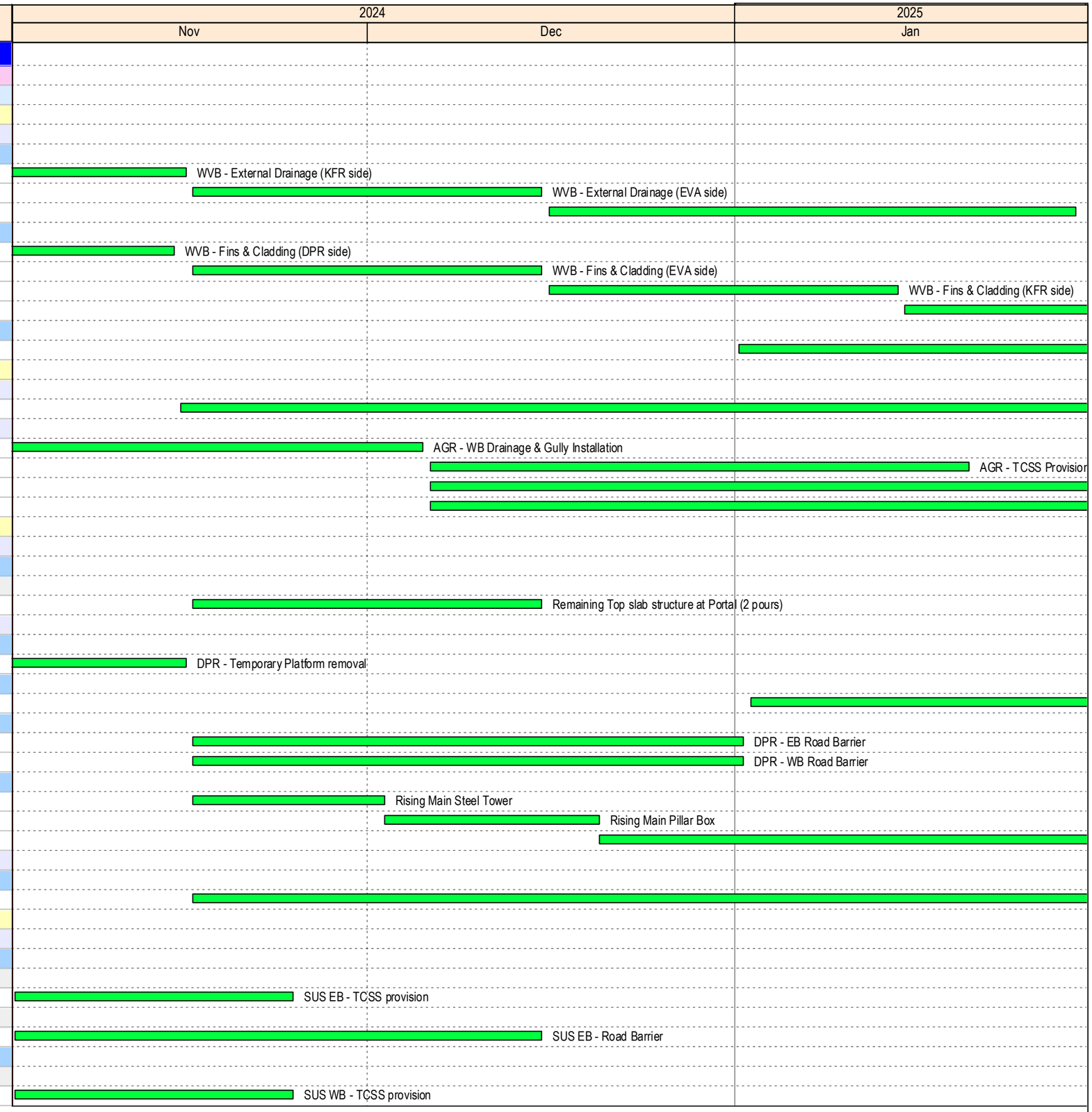

◆ Milestones
Planned Bar
Actual Bar

ED/2018/04 Trunk Road T2 and Infrastructure Works for Developments at South Apron

Three Months Rolling Programme (Nov24-Jan25)

BOUYGUES TRAVAUX PUBLICS

Date	Revision	Checked	Approved

Activity ID	Activity Name	Dur	Start	Finish
WB Road Barrier		45	01-Nov-24	15-Dec-24
SUS10080	SUS WB - Road Barrier	45	01-Nov-24	15-Dec-24
06 Launching Shaft & C&C Tunnel - LSCC		282	07-May-24 A	12-Feb-25
LSCC - Structure works		272	07-May-24 A	02-Feb-25
Cut & Cover Tunnel		60	01-Nov-24	30-Dec-24
C&C OHVD		60	01-Nov-24	30-Dec-24
LSCC10215	C&C EB OHVD - Pour 2 (6m)	15	01-Nov-24	15-Nov-24
LSCC10220	C&C EB OHVD - Pour 3 (5m)	15	16-Nov-24	30-Nov-24
LSCC10235	C&C WB OHVD - Pour 2 (6m)	15	01-Dec-24	15-Dec-24
LSCC10240	C&C WB OHVD - Pour 3 (5m)	15	16-Dec-24	30-Dec-24
Launching Shaft		272	07-May-24 A	02-Feb-25
LS - Top Slab		182	07-May-24 A	04-Nov-24
A229448530	LS - EB Top slab Pour 3	182	07-May-24 A	04-Nov-24
Late Stitch/C&C		98	25-Oct-24 A	30-Jan-25
LSCC10290	Late Stitch/C&C - Roof Slab + falsework removal	36	25-Oct-24 A	29-Nov-24
LSCC10291	Late Stitch/C&C - Massfill breaking	7	30-Nov-24	06-Dec-24
LSCC10330	Late Stitch/C&C - Base Slab to Road Slab (NCPS)	14	07-Dec-24	20-Dec-24
LSCC10340	Late Stitch/C&C - NCPS Walls + Formwork removal	13	21-Dec-24	02-Jan-25
LSCC10342	Road Diversion	3	03-Jan-25	05-Jan-25
LSCC10343	Late Stitch/C&C - Massfill breaking	7	06-Jan-25	12-Jan-25
LSCC10350	Late Stitch/C&C - Base Slab to Road Slab (CPS)	18	13-Jan-25	30-Jan-25
Late Stitch/TSS		114	28-Sep-24 A	19-Jan-25
LSCC10320	Late Stitch/TSS - BRL slab - Curved formwork	65	28-Sep-24 A	01-Dec-24
LSCC10369	Preparation works and UU diversion at NCPS	7	02-Dec-24	08-Dec-24
LSCC10370	Late Stitch/TSS - NCPS Curved Wall	21	09-Dec-24	29-Dec-24
LSCC10380	Late Stitch/TSS - CPS Curved Middle Wall	21	30-Dec-24	19-Jan-25
LS - Miscellaneous Structural Openings		94	01-Nov-24	02-Feb-25
01 Massfill at cable trench (subject to temporary cable relocation)		14	13-Dec-24	26-Dec-24
A229448630	Clearance and Massfill the trench	14	13-Dec-24	26-Dec-24
02 Road slab opening & Drainage works (subject to temporary cable relocation)		42	01-Nov-24	12-Dec-24
A229448640	RC Slab, Manhole, drainage pipe construction and massfill	42	01-Nov-24	12-Dec-24
04 In situ SG at LS/TSS connection (subject to temporary works to maintain tunn		14	20-Jan-25	02-Feb-25
A229448570	EB & WB in situ Service Gallery CPS - Part 1	7	20-Jan-25	26-Jan-25
A229448580	EB & WB in situ Service Gallery CPS - Part 2	7	27-Jan-25	02-Feb-25
05 RC works at MIMEP Opening for Service Galleries Works (subject to BYME 8		49	01-Nov-24	19-Dec-24
A229448650	Stage 1 - Narrow the opening to 3.5m*2m RC works	28	01-Nov-24*	28-Nov-24
A229449020	Stage 1a - Emergency staircase corridor RC works	21	29-Nov-24	19-Dec-24
LSCC - Backfilling & Dwall Dismantling		135	01-Oct-24 A	12-Feb-25
A229447770	Stage 2a subject to RC completion (from -10.5mPD to +1.0mPD) 3	135	01-Oct-24 A	12-Feb-25
07 Tunnel Sub-sea (TSS)		443	26-Nov-23 A	10-Feb-25
Tunnel Advance Excavation - D&Br from CKL		78	16-Oct-24 A	01-Jan-25
CKL1090	WB - Big Bulkhead wall rebuild	46	16-Oct-24 A	30-Nov-24
CKL1100	WB - Civil Provision	32	01-Dec-24	01-Jan-25
Tunnel Excavation - TBM from Kai Tak		366	11-Feb-24 A	10-Feb-25
Eastbound (EB) - TBM S1282		366	11-Feb-24 A	10-Feb-25
TBM Tunnelling		366	11-Feb-24 A	10-Feb-25
CP21-26		265	11-Feb-24 A	01-Nov-24
EBTBM1250	EB TBM stop (restart target under review due to uncertainty)	265	11-Feb-24 A	01-Nov-24
CP26-30		101	02-Nov-24	10-Feb-25
EBTBM1260	EB TBM Tunnelling CH8632-8675 (Seawall section)	26	02-Nov-24	27-Nov-24
EBTBM1270	EB TBM Tunnelling CH8675-8748 (Seawall section)	43	28-Nov-24	09-Jan-25
EBTBM1280	EB TBM Tunnelling CH8748-8775 (Pilot TBM Section)	10	10-Jan-25	19-Jan-25
EBTBM1290	EB TBM Tunnelling CH8775-8831 (Pilot tunnel section)	22	20-Jan-25	10-Feb-25
Westbound (WB) - TBM S1281		95	01-Nov-24 A	03-Feb-25
TBM Tunneling		95	01-Nov-24 A	03-Feb-25

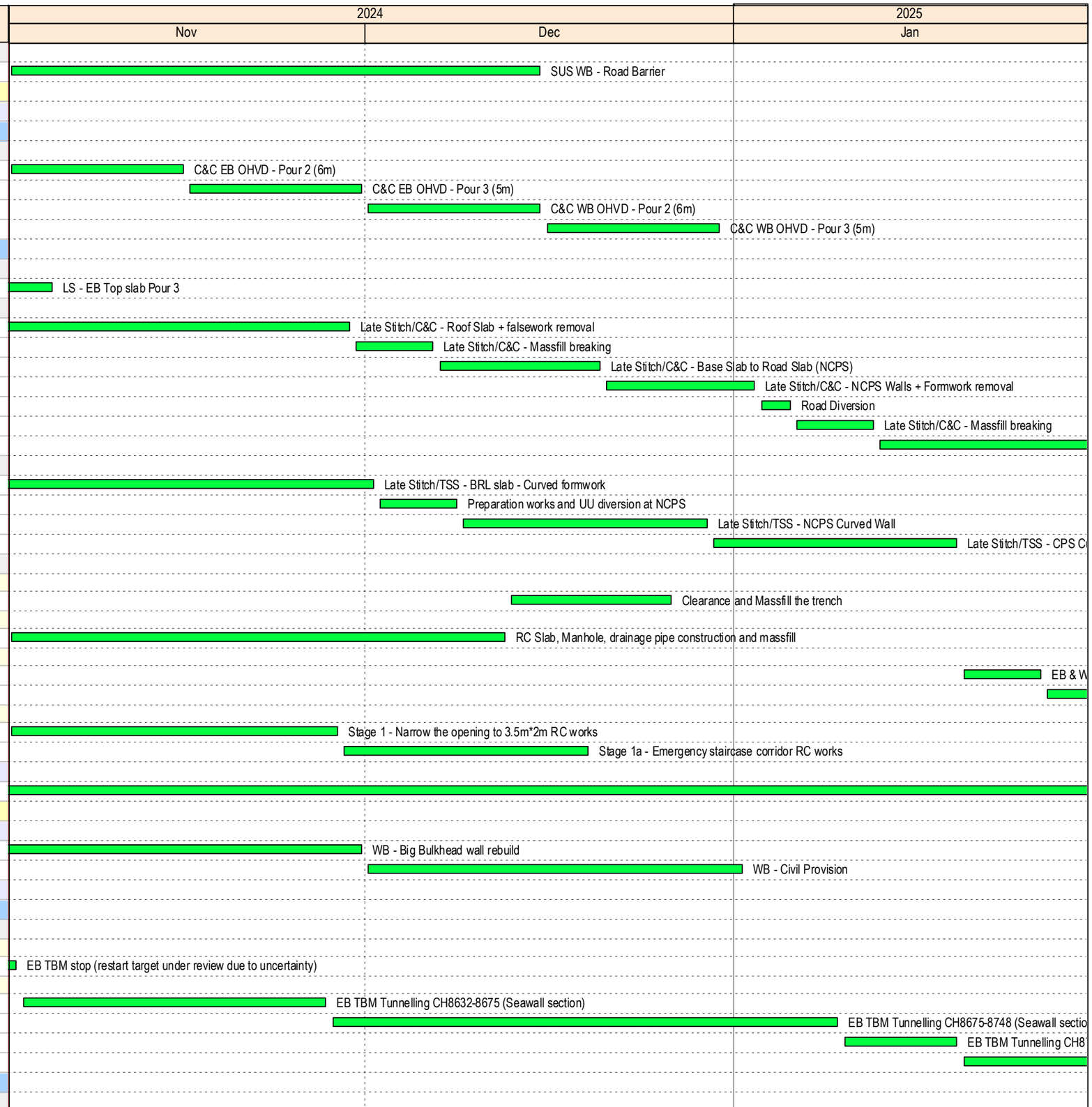

◆ Milestones
Planned Bar
Actual Bar

ED/2018/04 Trunk Road T2 and Infrastructure Works for Developments at South Apron

Three Months Rolling Programme (Nov24-Jan25)

BOUYGUES TRAVAUX PUBLICS

Date	Revision	Checked	Approved

Activity ID	Activity Name	Dur	Start	Finish
CP26-31		95	01-Nov-24 A	03-Feb-25
A229449562	WB TBM Tunnelling CH8776-8875 (Pilot tunnel section)	20	01-Nov-24 A	20-Nov-24
A229449563	WB TBM Tunnelling CH8854-8975 (Pilot tunnel section)	39	21-Nov-24	29-Dec-24
A229449564	WB TBM Tunnelling CH8975-9068 (Pilot tunnel section)	36	30-Dec-24	03-Feb-25
Tunnel Civil Works before TBM breakthough		440	26-Nov-23 A	07-Feb-25
Eastbound (EB)		440	26-Nov-23 A	07-Feb-25
Temporary Services		7	08-Jan-25	15-Jan-25
TBM slurry pipe relocation		7	08-Jan-25	15-Jan-25
A229447680	TSS - EB NCPS Wall Pipe Relocation from CP23 to CP24	7	08-Jan-25	15-Jan-25
Service Gallery		259	08-Mar-24 A	06-Feb-25
CP21-26		259	08-Mar-24 A	06-Feb-25
A229446190	EB TSS - ISIG Stoppage at CH8446	204	08-Mar-24 A	28-Nov-24
A229428552	EB TSS - Service Gallery up to CP 25	13	28-Nov-24	12-Dec-24
A229428562	EB TSS - Service Gallery up to CP 26	13	20-Jan-25	06-Feb-25
Below Road Level Installation		28	01-Nov-24	28-Nov-24
Corbel		440	26-Nov-23 A	07-Feb-25
CP21-26		440	26-Nov-23 A	07-Feb-25
A229415982	EB TSS - Corbel Stoppage at CP23	368	26-Nov-23 A	27-Nov-24
A229415952	EB TSS - Corbel Structure up to CP24	8	28-Nov-24	06-Dec-24
A229415962	EB TSS - Corbel Structure up to CP25	8	27-Jan-25	07-Feb-25
OHVD		14	20-Jan-25	02-Feb-25
TC305	EB - ISSG Transfer & Reassembly (subject to ISSG availability)	14	20-Jan-25*	02-Feb-25
Road Barrier		89	01-Nov-24	28-Jan-25
CPS		5	23-Jan-25	28-Jan-25
TC11120	EB TSS - Road Barrier CPS up to CP24	5	23-Jan-25	28-Jan-25
NCPS		84	01-Nov-24	23-Jan-25
TC10150	EB TSS - Road Barrier NCPS from CP22 to CP23	8	01-Nov-24	08-Nov-24
TC10160	EB TSS - Road Barrier NCPS up to CP24	8	15-Jan-25	23-Jan-25
Westbound (WB)		269	13-May-24 A	06-Feb-25
Temporary Services		7	08-Jan-25	15-Jan-25
TBM slurry pipe relocation		7	08-Jan-25	15-Jan-25
A229447540	TSS - WB NCPS Wall Pipe Relocation from CP23 to CP24	7	08-Jan-25	15-Jan-25
Service Gallery		47	21-Nov-24	06-Jan-25
CP26-31		47	21-Nov-24	06-Jan-25
A229424680	WB TSS - Service Gallery up to CP 27	8	21-Nov-24	28-Nov-24
A229446380	WB TSS - Service Gallery up to CP 28	8	30-Dec-24	06-Jan-25
Below Road Level Installation		28	01-Nov-24	28-Nov-24
Corbel		69	29-Nov-24	06-Feb-25
CP21-26		69	29-Nov-24	06-Feb-25
A229415242	WB TSS - Corbel Structure & Curing up to CP27	14	29-Nov-24	14-Dec-24
A229424160	WB TSS - Corbel Structure & Curing up to CP28	14	07-Jan-25	22-Jan-25
TC11200	WB TSS - Corbel Structure & Curing up to CH8850	15	22-Jan-25	06-Feb-25
OHVD		70	17-Nov-24	26-Jan-25
CP26-30		70	17-Nov-24	26-Jan-25
TC3120	WB TSS - OHVD up to CP25	4	17-Nov-24	20-Nov-24
TC3130	WB TSS - OHVD up to CP26	4	25-Nov-24	28-Nov-24
TC3140	WB TSS - OHVD up to CP27	4	14-Dec-24	18-Dec-24
TC3150	WB TSS - OHVD up to CP28	4	22-Jan-25	26-Jan-25
Fire Board - Tunnel Crown		93	01-Sep-24 A	02-Dec-24
D12535	WB TSS - Fire board - Tunnel Crown up to CP25	69	01-Sep-24 A	08-Nov-24
D12545	WB TSS - Fire board - Tunnel Crown up to CP26	8	09-Nov-24	16-Nov-24
D12555	WB TSS - Fire board - Tunnel Crown up to CP27	8	17-Nov-24	24-Nov-24
D12565	WB TSS - Fire board - Tunnel Crown up to CP28	8	25-Nov-24	02-Dec-24
Fire Board - Road level		14	15-Jan-25	29-Jan-25
A229446460	WB TSS - Fire Board - Road level up to CP24	14	15-Jan-25	29-Jan-25

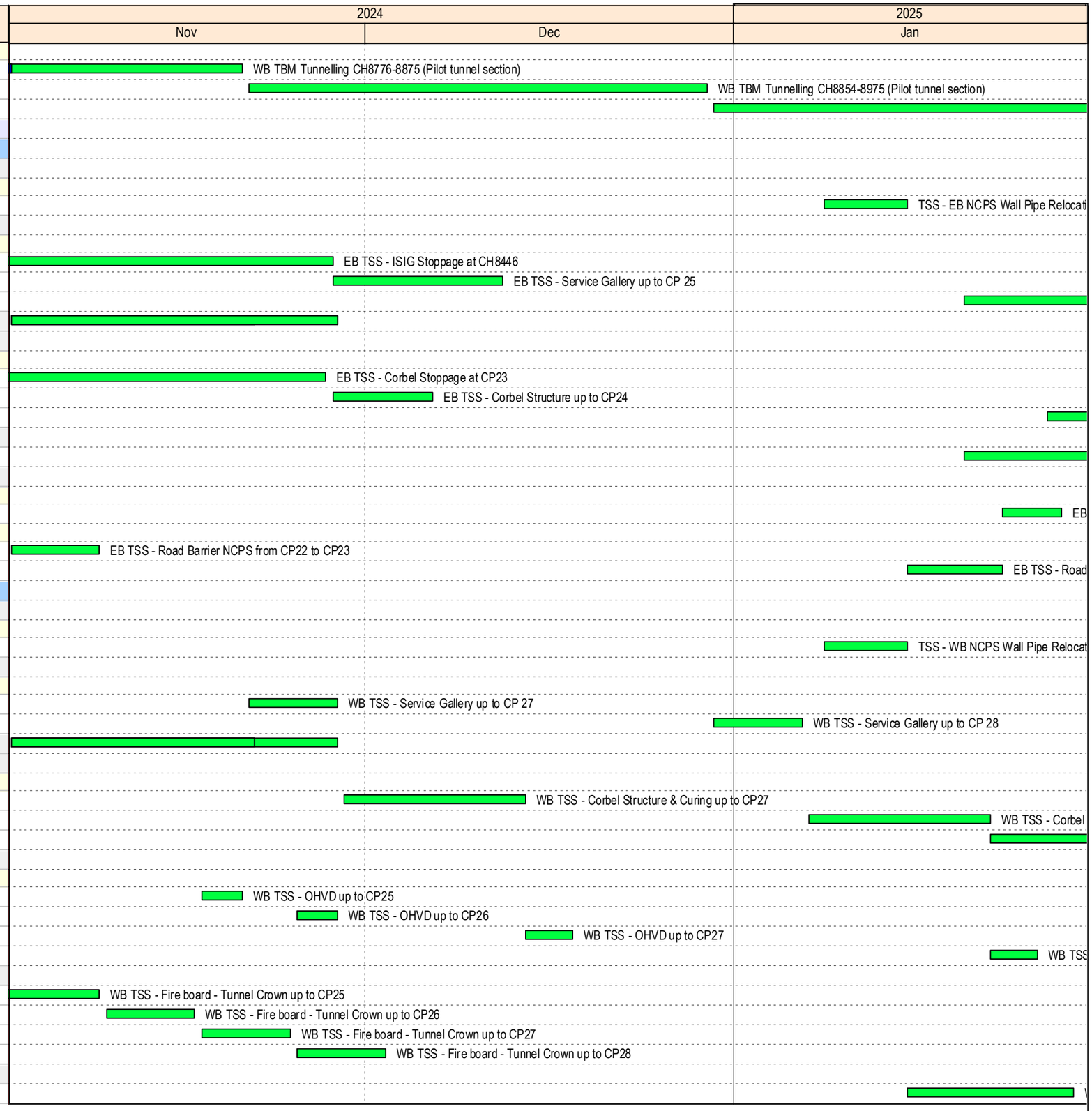

◆ Milestones
Planned Bar
Actual Bar

ED/2018/04 Trunk Road T2 and Infrastructure Works for Developments at South Apron

Three Months Rolling Programme (Nov24-Jan25)

BOUYGUES TRAVAUX PUBLICS

Date	Revision	Checked	Approved

Activity ID	Activity Name	Dur	Start	Finish
Road Barrier		180	13-May-24 A	09-Nov-24
A229447850	WB TSS - Road Barrier CPS up to CP26	6	01-Nov-24	09-Nov-24
CPS		172	13-May-24 A	01-Nov-24
TC10800	WB TSS - Road Barrier CPS at CH8381	172	13-May-24 A	01-Nov-24
NCPS		165	20-May-24 A	01-Nov-24
TC11000	WB TSS - Road Barrier NCPS at CH8318	165	20-May-24 A	01-Nov-24
E&M Brackets		96	01-Nov-24	04-Feb-25
TC11060	WB TSS - E&M Brackets up to CP23	6	01-Nov-24	06-Nov-24
TC11010	WB TSS - E&M Brackets up to CP24	6	29-Jan-25	04-Feb-25
08 CKL Tunnel		143	12-Sep-24 A	01-Feb-25
Tunnel Structure before TBM breakthrough		90	12-Sep-24 A	31-Dec-24
Eastbound (EB)		90	12-Sep-24 A	31-Dec-24
EB Type C		90	12-Sep-24 A	31-Dec-24
OHVD		90	12-Sep-24 A	31-Dec-24
A2041	EB Type C - OHVD (16 bays @6m, 4d/bay + 30d formwork ass. &	78	12-Sep-24 A	14-Dec-24
A2050	EB Type C - OHVD Formwork Dismantling	12	16-Dec-24	31-Dec-24
Tunnel Civil Works before TBM breakthrough		73	01-Nov-24	01-Feb-25
Eastbound (EB)		73	01-Nov-24	01-Feb-25
EB Type C		24	02-Jan-25	01-Feb-25
Barrier		24	02-Jan-25	01-Feb-25
A229444520	EB - Type C - Road Barrier	24	02-Jan-25	01-Feb-25
EB Type A D&Br		36	01-Nov-24	13-Dec-24
MiMEP		36	01-Nov-24	13-Dec-24
A229444700	EB Type A Dr&Bl - MIMEP module installation	36	01-Nov-24	13-Dec-24
09 Cross Passages		147	01-Nov-24	27-Mar-25
Cross Passages @ TSS (CP7 to CP29)		105	12-Dec-24	27-Mar-25
CP25 to CP29		105	12-Dec-24	27-Mar-25
CP25		105	12-Dec-24	27-Mar-25
TD0100	CP25 - EB - Tympanum Civil works CH8489	27	12-Dec-24	08-Jan-25
A7950	CP25 - CP TBM cycle	18	08-Jan-25	26-Jan-25
A8260	CP25 - Internal & Collar Structure & ABWF	60	26-Jan-25	27-Mar-25
CP27		27	20-Jan-25	15-Feb-25
TD0310	CP27 - WB - Tympanum Civil works CH8688	27	20-Jan-25	15-Feb-25
CP28		35	07-Jan-25	10-Feb-25
TD1000	CP28 - WB - Temporary Platform setup & Tympanum CH8787	35	07-Jan-25	10-Feb-25
Cross Passages @ CKL Tunnel (CP30 to CP33)		133	01-Nov-24	13-Mar-25
10 East Ventilation Building - EVB		351	15-Mar-24 A	28-Feb-25
Structure Works		145	05-Oct-24 A	26-Feb-25
R/F Walls & UR/F Slab		145	05-Oct-24 A	26-Feb-25
EVB1480	EVB - RC works (R/F wall & UR/F slab)	117	05-Oct-24 A	29-Jan-25
EVB1520	EVB - Remaining Plannter Walls	28	29-Jan-25	26-Feb-25
ABWF Works		222	22-Jul-24 A	28-Feb-25
ABWF - Works prior to BYME access		117	22-Jul-24 A	15-Nov-24
EVB1350	EVB - ABWF works (G/F)	117	22-Jul-24 A	15-Nov-24
ABWF - Door & Louvre installation		120	01-Nov-24	28-Feb-25
EVB1510	EVB - Door installation	107	01-Nov-24*	15-Feb-25
EVB1530	EVB - Louvre installation	120	01-Nov-24*	28-Feb-25
E&M Works (by BYME)		273	15-Mar-24 A	15-Feb-25
EVB1210	EVB - E&M works (B/F)	202	15-Mar-24 A	18-Nov-24
EVB1300	EVB - E&M works (LG3/F)	179	26-Apr-24 A	28-Nov-24
EVB1360	EVB - E&M works (LG2/F)	172	21-May-24 A	12-Dec-24
EVB1440	EVB - E&M works (LG1/F)	170	10-Jul-24 A	03-Feb-25
EVB1500	EVB - E&M works (G/F)	157	07-Aug-24 A	15-Feb-25
Footbridge FB03		138	15-Aug-24 A	30-Dec-24
VO - Remedial works and Footing Construction		22	20-Oct-24 A	10-Nov-24

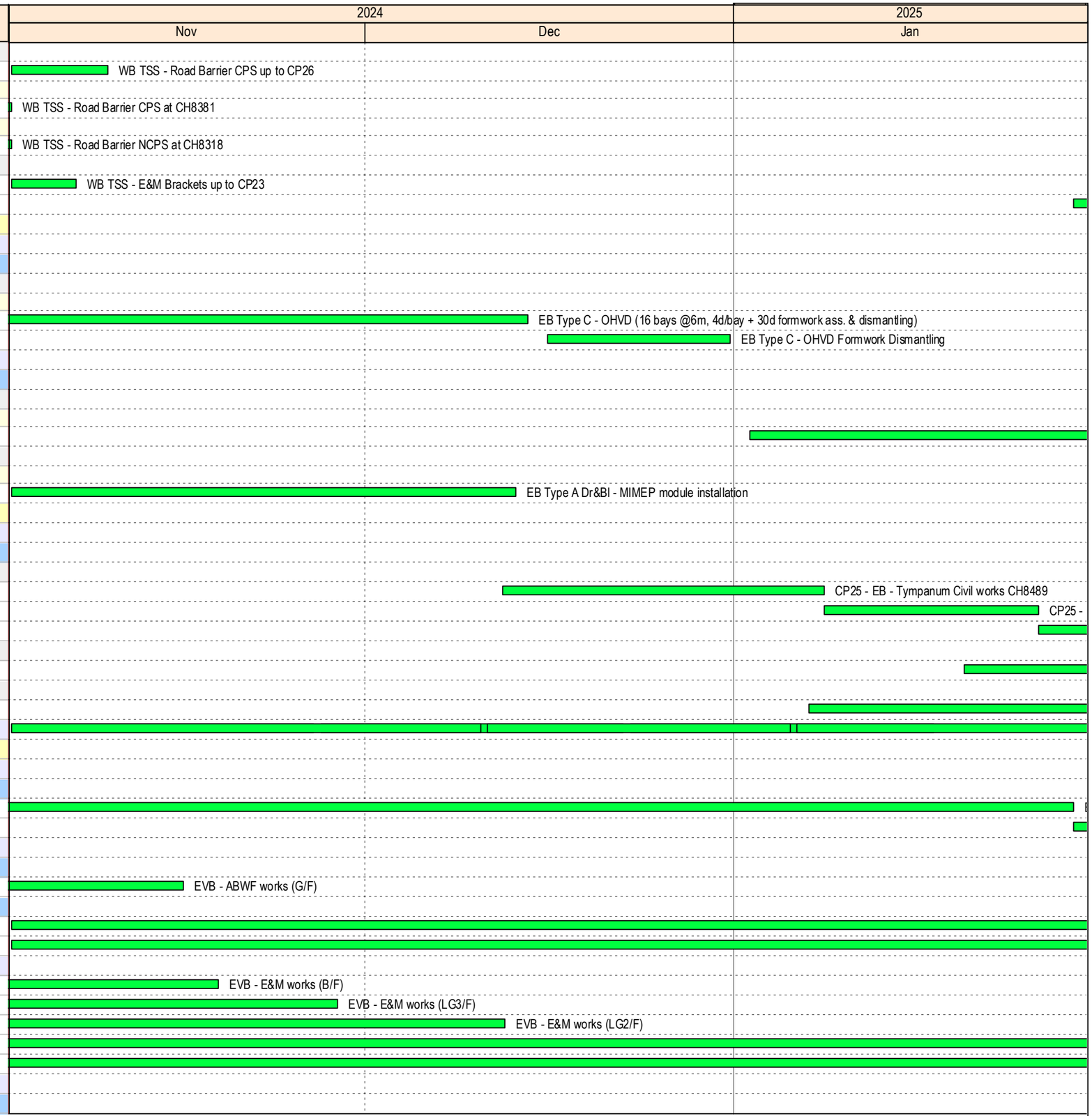

Print on 07-Nov-24 & 12:02

◆ ◆ Milestones
Planned Bar
Actual Bar

ED/2018/04 Trunk Road T2 and Infrastructure Works for Developments at South Apron

Three Months Rolling Programme (Nov24-Jan25)

BOUYGUES TRAVAUX PUBLICS

Date	Revision	Checked	Approved

Activity ID	Activity Name	Dur	Start	Finish
EVB1640	VO - Footing construction	22	20-Oct-24 A	10-Nov-24
Original Scope		138	15-Aug-24 A	30-Dec-24
EVB1375	FB-03 - Fabrication & Ready for delivery	94	15-Aug-24 A	16-Nov-24
EVB1385	FB03 - Bearing installation (subject to Footing readiness on LSJV s	12	17-Nov-24	28-Nov-24
EVB1380	FB-03 - Bridge Deck Delivery & Assembly (subject to Footing read	38	17-Nov-24	24-Dec-24
EVB1420	FB-03 - Steel Bridge Installation	6	25-Dec-24	30-Dec-24
Statutory Procedures		162	01-Sep-24 A	09-Feb-25
GBP & VAC submission		130	03-Oct-24 A	09-Feb-25
EVB1570	GBP Final amendment submission & approval	37	03-Oct-24 A	08-Nov-24
EVB1580	VAC submission & 3 mth approval period by FSD	93	09-Nov-24	09-Feb-25
Power Engerization		122	01-Sep-24 A	31-Dec-24
EVB1390	CLP Rm - Inspection + Installation	77	15-Sep-24 A	30-Nov-24
EVB1393	Trench excavation & UU protection for exposing CLP lead in cables	91	01-Sep-24 A	30-Nov-24
EVB1395	CLP Cable Lead in connection + cable laying + T&C	31	01-Dec-24	31-Dec-24
Dangerous Goods Licenses		43	01-Nov-24	13-Dec-24
EVB1330	DG Licenses inspection	36	01-Nov-24	06-Dec-24
EVB1340	Issuance of Certificate from FSD	7	07-Dec-24	13-Dec-24
Lift Installation		121	11-Sep-24 A	09-Jan-25
EVB1370	Lift Shaft - Lift Installation (by OTIS)	81	11-Sep-24 A	30-Nov-24
EVB1430	Lift Shaft - T&C & LE5 submission	28	01-Dec-24	28-Dec-24
EVB1450	EMSD inspection & Issue Use Permit	12	29-Dec-24	09-Jan-25
FS Water Supply		154	01-Sep-24 A	01-Feb-25
EVB1410	EVB - Final Watermain installation after given full access	24	16-Nov-24	09-Dec-24
EVB1405	External - Fire hydrants construction (by LCSJV)	122	01-Sep-24 A	31-Dec-24
EVB1460	EVB - WWO 046 Part IV application & inspection	29	10-Dec-24	07-Jan-25
EVB1470	EVB - Water sampling test (by WSD)	12	08-Jan-25	19-Jan-25
EVB1490	EVB - Watermeter installation	11	22-Jan-25	01-Feb-25
11 Tunnel E&M Installation		263	12-Aug-24 A	01-May-25
E&M - Cabling works		263	12-Aug-24 A	01-May-25
AGR & DPR		120	02-Jan-25	01-May-25
DPR10060	DPR - EB E&M Installation	120	02-Jan-25	01-May-25
DPR10080	DPR - WB E&M Installation	120	02-Jan-25	01-May-25
SUS to CKL		256	12-Aug-24 A	25-Apr-25
Eastbound		177	20-Sep-24 A	15-Mar-25
E&MC1050	EB TSS - CP7-11 - E&M installation	101	20-Sep-24 A	29-Dec-24
E&MC1080	EB TSS - CP11-16 E&M installation	90	01-Nov-24*	29-Jan-25
E&MC1010	EB SUS - E&M Installation	120	22-Oct-24 A	18-Feb-25
E&MC1100	EB TSS - CP16-22 E&M installation	90	16-Dec-24	15-Mar-25
Westbound		256	12-Aug-24 A	25-Apr-25
E&MC1041	WB TSS - CP7-11 - E&M installation	133	12-Aug-24 A	22-Dec-24
E&MC1060	WB TSS - CP11-16 E&M installation	120	27-Sep-24 A	25-Jan-25
E&MC1030	WB SUS - E&M Installation	120	25-Oct-24 A	22-Feb-25
E&MC1070	WB TSS - CP16-21 E&M installation	90	11-Dec-24	11-Mar-25
E&MC1090	WB TSS - CP21-24 E&M installation	90	25-Jan-25	25-Apr-25
14 Projectwide Final Works		52	22-Dec-24	12-Feb-25
Tunnel Cladding (VE Panel)		52	22-Dec-24	12-Feb-25
Eastbound		45	30-Dec-24	12-Feb-25
Typical Subframe & Niche		45	30-Dec-24	12-Feb-25
VE10260	VE Panel - Subframe - EB TSS CP7-11 CPS & NCPS	21	30-Dec-24*	19-Jan-25
VE10280	VE Panel - Subframe - EB TSS CP11-16 CPS & NCPS	14	30-Jan-25*	12-Feb-25
Westbound		46	22-Dec-24	06-Feb-25
Typical Subframe & Niche		46	22-Dec-24	06-Feb-25
VE10060	VE Panel - Subframe - WB TSS CP7-11 CPS & NCPS	21	22-Dec-24*	12-Jan-25
VE10070	VE Panel - Subframe - WB TSS CP11-16 CPS & NCPS	12	25-Jan-25*	06-Feb-25

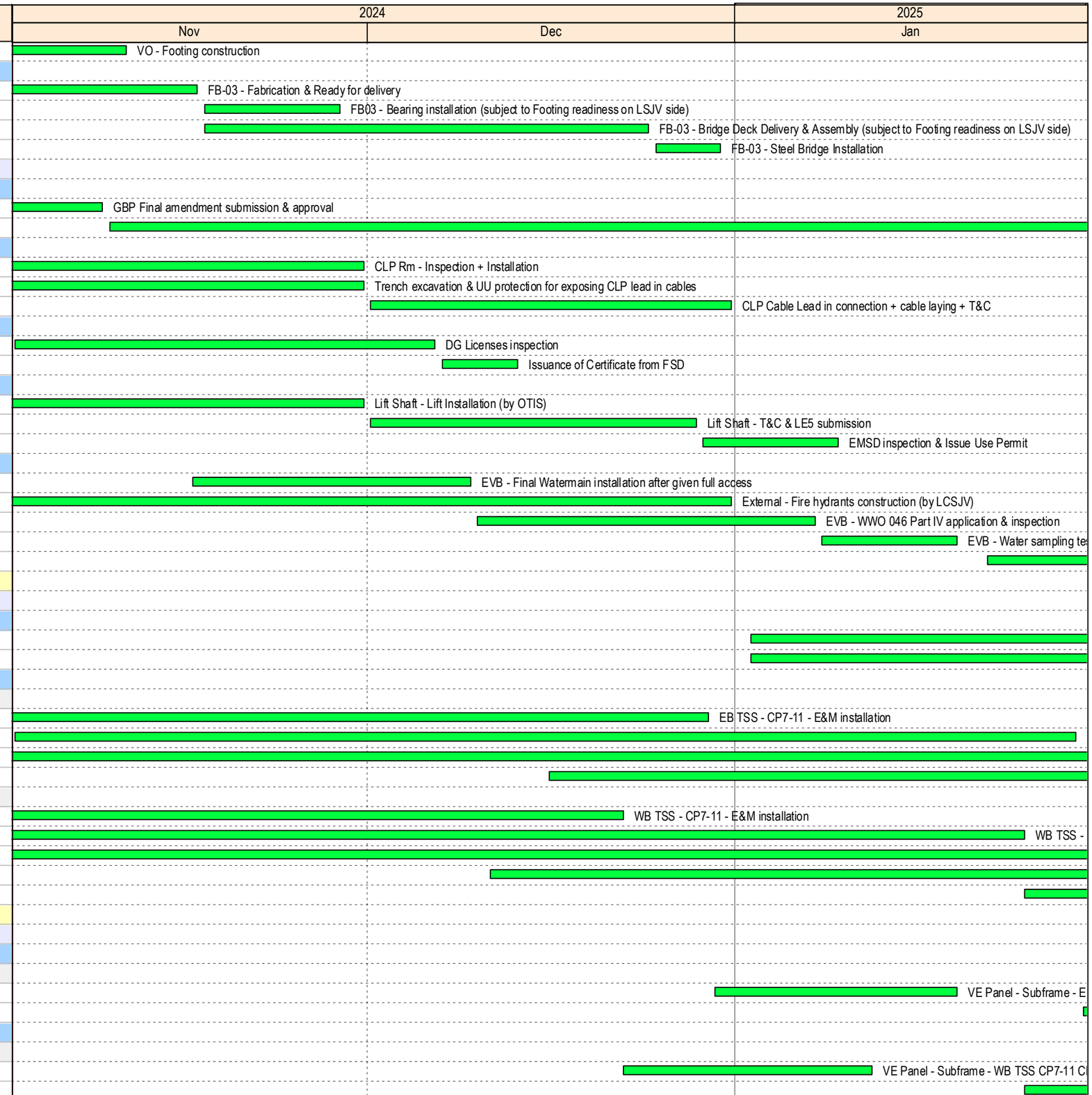

◆ ◆ Milestones
Planned Bar
Actual Bar

ED/2018/04 Trunk Road T2 and Infrastructure Works for Developments at South Apron

Three Months Rolling Programme (Nov24-Jan25)

BOUYGUES TRAVAUX PUBLICS

Date	Revision	Checked	Approved

Activity ID	Activity Name	Dur	Start	Finish
Infrastructure Works		373	24-Feb-24 A	02-Mar-25
05 Common Uitility Enclosure (CUE) (KD-39)		43	01-Nov-24	14-Dec-24
VO - Plantroom for CUE Sprinkler System		43	01-Nov-24	14-Dec-24
Power Energization		21	01-Nov-24	26-Nov-24
CUE10510	T&C	21	01-Nov-24	26-Nov-24
Overall T&C and FSI		43	01-Nov-24	14-Dec-24
CUE10530	Waiting Period	11	01-Nov-24	13-Nov-24
CUE10550	CUE FSI	6	26-Nov-24	02-Dec-24
CUE10551	Waiting Period for Issuance of Certificate	11	02-Dec-24	14-Dec-24
06 Road S20		28	01-Nov-24	28-Nov-24
VO - Charging Station Run-in		16	01-Nov-24	16-Nov-24
A229447410	Pavement and Finishing	16	01-Nov-24	16-Nov-24
VO - KFR Watermain modification		28	01-Nov-24	28-Nov-24
A229448990	Carriageway - pipe installation (10m)	7	01-Nov-24	07-Nov-24
A229449000	T&C and connection	14	08-Nov-24	21-Nov-24
A229449010	Reinstatement	7	22-Nov-24	28-Nov-24
07 Road L10(N)		200	15-Aug-24 A	02-Mar-25
L10(N) Landscape (KD-26)		26	30-Nov-24	02-Jan-25
LN10110	L10(N) - Landscape softwork (TBC)	26	30-Nov-24	02-Jan-25
L10(N) Remaining works		200	15-Aug-24 A	02-Mar-25
LN10080	Road L10N - Fresh Watermain T&C	90	15-Aug-24 A	12-Nov-24
LN10075	Road L10N - Salt Watermain T&C	84	21-Aug-24 A	12-Nov-24
LN10100	Road L10N - Drainage T&C	21	12-Nov-24	03-Dec-24
LN10140	Road L10N - Road Lighting	60	01-Jan-25	01-Mar-25
LN10130	Road L10N - Street furniture & road signage	61	01-Jan-25	02-Mar-25
08 Road L10(S) & L18		106	21-Oct-24 A	03-Feb-25
L10(S) & L18 Landscape (KD-24)		25	01-Nov-24	29-Nov-24
A229445710	L10 (S) & L18 - Landscape softwork (TBC)	25	01-Nov-24*	29-Nov-24
L10(S) & L18 Remaining works		106	21-Oct-24 A	03-Feb-25
Miscellaneous road works		61	01-Nov-24	31-Dec-24
A229448740	Street furniture & road signage	61	01-Nov-24*	31-Dec-24
A229448760	L10 (S) & L18 - Road Lighting	61	01-Nov-24*	31-Dec-24
Preparation for road opening		106	21-Oct-24 A	03-Feb-25
A229448700	NAH Serwage Tapping Replacement Work - Part 4	21	21-Oct-24 A	10-Nov-24
A229448710	L10 (S) & L18 - Footpath reinstatement	14	11-Nov-24	24-Nov-24
A229448711	L10 (S) & L18 - Diversion of public footpath	14	25-Nov-24	08-Dec-24
A229448720	Container walkway removal	21	09-Dec-24	29-Dec-24
A229448721	L10 (S) & L18 - Drainage T&C	36	30-Dec-24	03-Feb-25
Roadside Area adjacent to L10(S)		93	01-Nov-24	01-Feb-25
Roadworks		30	01-Nov-24	30-Nov-24
A229448810	Roadside Area adjacent to L10S - Road works	30	01-Nov-24*	30-Nov-24
Landscape		30	03-Jan-25	01-Feb-25
A229448820	Roadside Area adjacent to L10S - Landscape (TBC)	30	03-Jan-25	01-Feb-25
09 Footbridge FB-02 (KD-17 achieved)		311	24-Feb-24 A	30-Dec-24
FB-02 Remaining works		311	24-Feb-24 A	30-Dec-24
FB211100	Planter Drainboard installation	14	01-Nov-24*	14-Nov-24
FB211060	FB-02 Cladding	283	24-Feb-24 A	28-Nov-24
FB211080	HyD VO - Drainage Enhancement	38	22-Oct-24 A	29-Nov-24
FB211110	Soft landscape	28	15-Nov-24	12-Dec-24
KF64 reinstatement		60	01-Nov-24	30-Dec-24
FB211120	KF64 reinstatement - Canopy	30	01-Nov-24*	30-Nov-24
FB211130	KF64 reinstatement - Finishing works	30	01-Dec-24	30-Dec-24

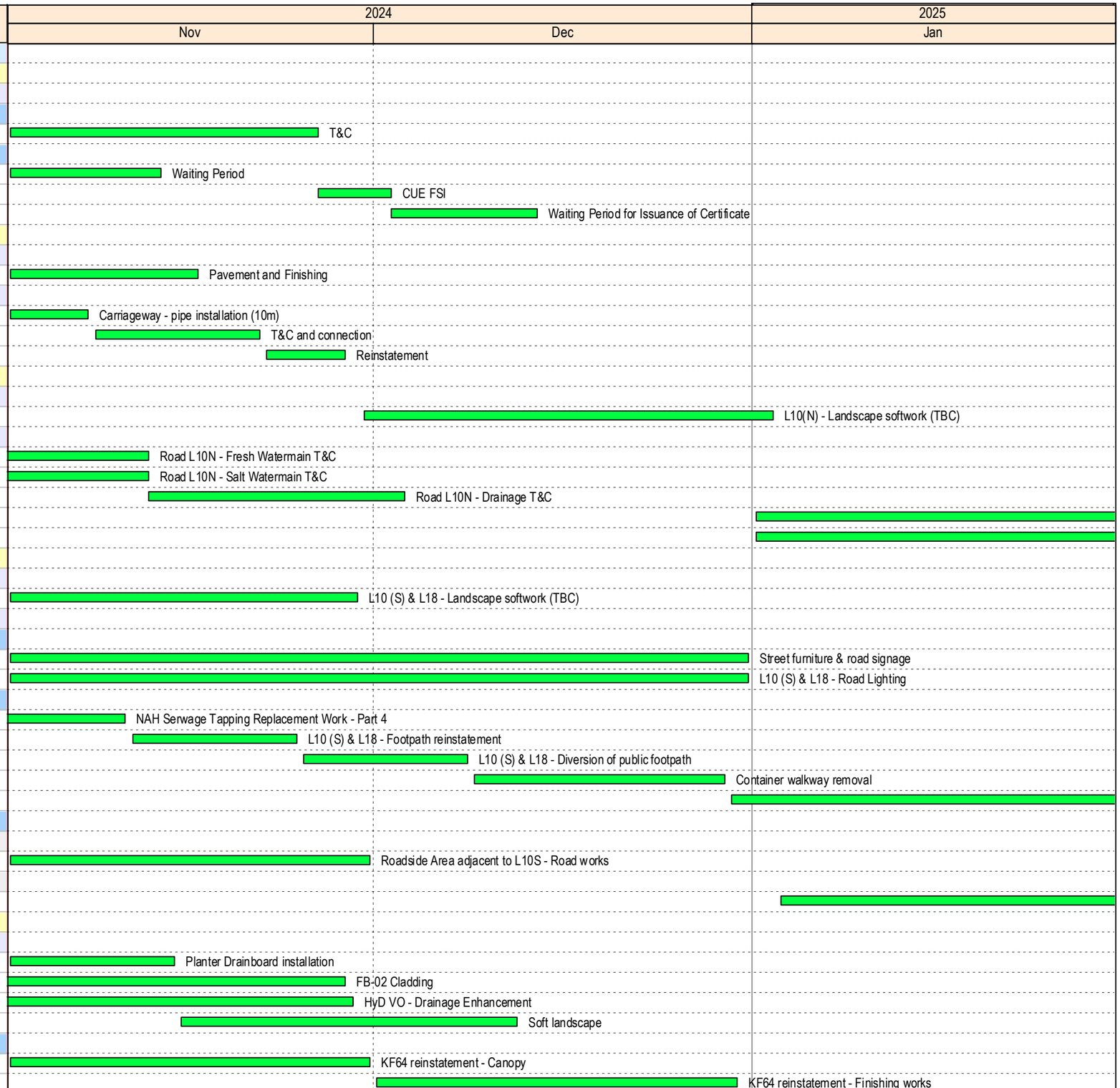

Print on 07-Nov-24 & 12:02

◆ ◆ Milestones
Planned Bar
Actual Bar

ED/2018/04 Trunk Road T2 and Infrastructure Works
for Developments at South Apron

Three Months Rolling Programme (Nov24-Jan25)

BOUYGUES TRAVAUX PUBLICS

Date	Revision	Checked	Approved

Activity ID	Activity Name	Dur	Start	Finish
HKT2 P65Bis Programme DD 01Dec24		553	26-Nov-23 A	31-May-25
Construction		553	26-Nov-23 A	31-May-25
Trunk Road T2		553	26-Nov-23 A	31-May-25
01 West Vemtilation Building - WVB		151	01-Oct-24 A	28-Feb-25
WVB - Remaining works after FSI		151	01-Oct-24 A	28-Feb-25
External Works		151	01-Oct-24 A	28-Feb-25
WVB1780	WVB - External Drainage (KFR side)	76	01-Oct-24 A	15-Dec-24
WVB1820	WVB - External Drainage (EVA side)	30	16-Dec-24	14-Jan-25
WVB1770	WVB - External Drainage (DPR side)	45	15-Jan-25	28-Feb-25
Architectural Finishes		136	01-Oct-24 A	13-Feb-25
WVB1790	WVB - Fins & Cladding (DPR side)	75	01-Oct-24 A	14-Dec-24
WVB1840	WVB - External Painting	68	01-Nov-24 A	07-Jan-25
WVB1800	WVB - Fins & Cladding (EVA side)	75	01-Nov-24 A	14-Jan-25
WVB1760	WVB - Fins & Cladding (KFR side)	122	15-Oct-24 A	13-Feb-25
Final works		59	01-Jan-25	28-Feb-25
WVB1900	WVB - Landscaping works	59	01-Jan-25*	28-Feb-25
02 At-Grade Road - AGR		269	15-Jun-24 A	10-Mar-25
Kiosk		91	15-Nov-24 A	07-Mar-25
AGR1030	Kiosk - procurement, fabrication & delivery	74	15-Nov-24 A	17-Feb-25
AGR1060	Kiosk - On site installation	16	17-Feb-25	07-Mar-25
AGR - Road & Drainage works		269	15-Jun-24 A	10-Mar-25
AGR1020	AGR - WB Drainage & Gully Installation	171	15-Jun-24 A	08-Jan-25
AGR1021	AGR - TCSS Provision CH5860-5962	36	09-Jan-25	22-Feb-25
AGR1050	AGR - WB Road Side Barrier	60	09-Jan-25	09-Mar-25
AGR1040	AGR - EB Drainage & Gully Installation	49	09-Jan-25	10-Mar-25
03 Depressed Road - DPR		226	01-Oct-24 A	15-May-25
DPR - Structure Works		30	16-Dec-24	14-Jan-25
DPR - Remaining Structure		30	16-Dec-24	14-Jan-25
MJ		30	16-Dec-24	14-Jan-25
A229450060	Remaining Top slab structure at Portal (2 pours)	30	16-Dec-24	14-Jan-25
DPR - Road Works		182	01-Oct-24 A	31-Mar-25
Temporary Platform Removal		76	01-Oct-24 A	15-Dec-24
DPR10000	DPR - Temporary Platform removal	76	01-Oct-24 A	15-Dec-24
Sign Gantry		59	01-Feb-25	31-Mar-25
DPR10030	DPR - Sign Gantry & Civil Provision	59	01-Feb-25	31-Mar-25
Street Furniture		47	16-Dec-24	31-Jan-25
DPR10020	DPR - EB Road Barrier	47	16-Dec-24	31-Jan-25
DPR10090	DPR - WB Road Barrier	47	16-Dec-24	31-Jan-25
Rising Main		84	16-Dec-24	29-Mar-25
A229449960	Rising Main Steel Tower	14	16-Dec-24	03-Jan-25
A229449970	Rising Main Pillar Box	16	03-Jan-25	22-Jan-25
A229426391	DPR - E&M - Sump pit pumps and watermain installation	54	22-Jan-25	29-Mar-25
DPR - Final Works		166	30-Nov-24 A	15-May-25
GRC Panel		166	30-Nov-24 A	15-May-25
DPR10040	DPR - GRC Panel installation	166	30-Nov-24 A	15-May-25
05 Supporting Underground Structure - SUS		45	01-Dec-24	14-Jan-25
SUS - Tunnel Civil Works		45	01-Dec-24	14-Jan-25
Eastbound TCW		45	01-Dec-24	14-Jan-25
EB TCSS provision		24	01-Dec-24	24-Dec-24
SUS10070	SUS EB - TCSS provision	24	01-Dec-24	24-Dec-24
EB Road Barrier		45	01-Dec-24	14-Jan-25
SUS10060	SUS EB - Road Barrier	45	01-Dec-24	14-Jan-25*
Westbound TCW		45	01-Dec-24	14-Jan-25
WB TCSS provision		24	01-Dec-24	24-Dec-24

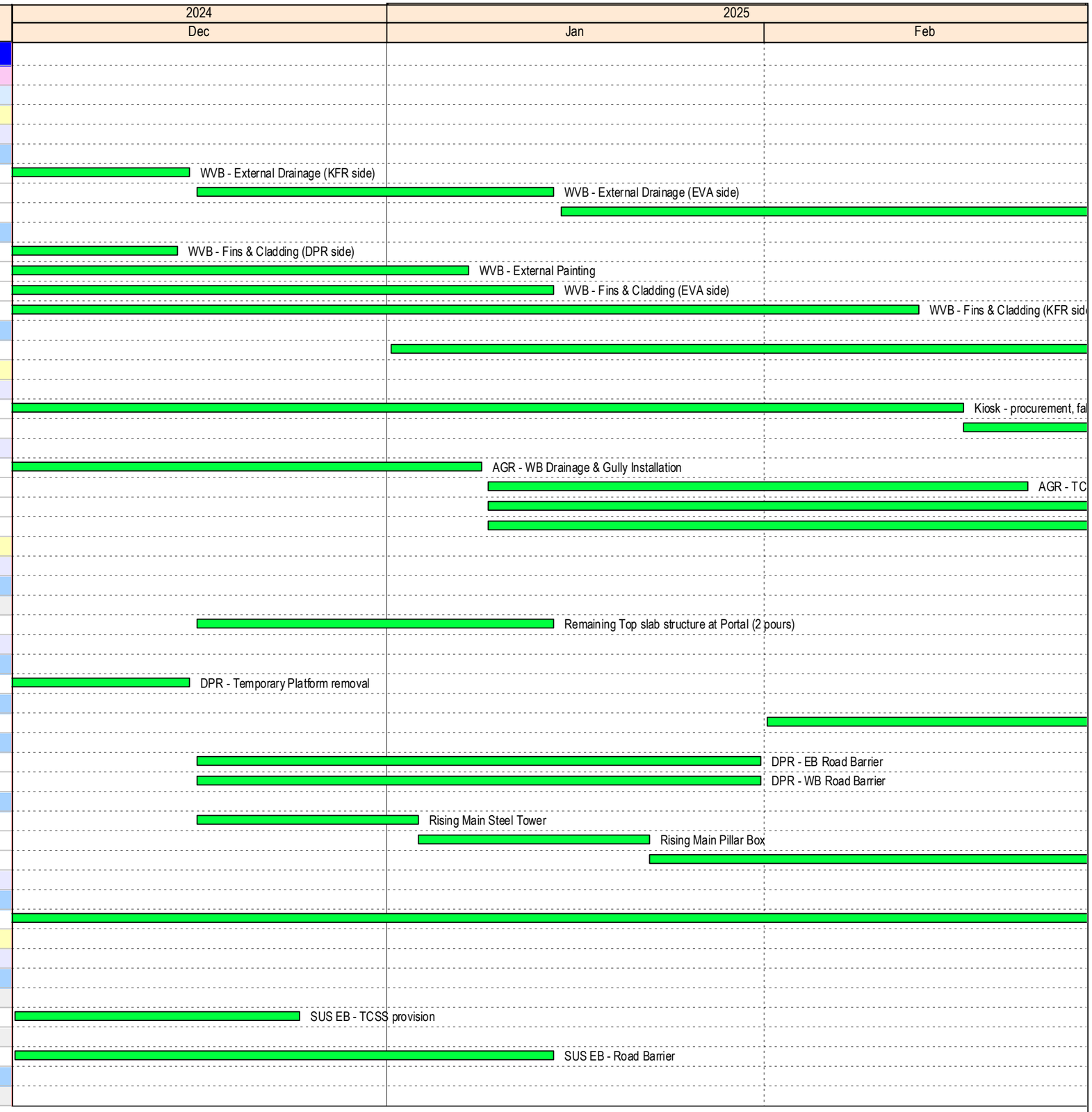

◆ Milestones
Planned Bar
Actual Bar

ED/2018/04 Trunk Road T2 and Infrastructure Works
for Developments at South Apron

Three Months Rolling Programme (Dec24-Feb25)

BOUYGUES TRAVAUX PUBLICS

Date	Revision	Checked	Approved

Activity ID	Activity Name	Dur	Start	Finish
SUS10090	SUS WB - TCSS provision	24	01-Dec-24	24-Dec-24
WB Road Barrier		45	01-Dec-24	14-Jan-25
SUS10080	SUS WB - Road Barrier	45	01-Dec-24	14-Jan-25
06 Launching Shaft & C&C Tunnel - LSCC		178	28-Sep-24 A	24-Mar-25
LSCC - Structure works		151	28-Sep-24 A	25-Feb-25
Cut & Cover Tunnel		60	01-Dec-24	29-Jan-25
C&C OHVD		60	01-Dec-24	29-Jan-25
LSCC10215	C&C EB OHVD - Pour 2 (6m)	15	01-Dec-24	15-Dec-24
LSCC10220	C&C EB OHVD - Pour 3 (5m)	15	16-Dec-24	30-Dec-24
LSCC10235	C&C WB OHVD - Pour 2 (6m)	15	31-Dec-24	14-Jan-25
LSCC10240	C&C WB OHVD - Pour 3 (5m)	15	15-Jan-25	29-Jan-25
Launching Shaft		151	28-Sep-24 A	25-Feb-25
Late Stitch/C&C		65	01-Dec-24	03-Feb-25
LSCC10330	Late Stitch/C&C - Base Slab to Road Slab (NCPS)	14	01-Dec-24	14-Dec-24
LSCC10340	Late Stitch/C&C - NCPS Walls + Formwork removal	13	15-Dec-24	27-Dec-24
LSCC10342	Road Diversion	3	28-Dec-24	30-Dec-24
LSCC10343	Late Stitch/C&C - Massfill breaking	7	31-Dec-24	06-Jan-25
LSCC10350	Late Stitch/C&C - Base Slab to Road Slab (CPS)	18	07-Jan-25	24-Jan-25
LSCC10360	Late Stitch/C&C - CPS Middle wall	10	25-Jan-25	03-Feb-25
Late Stitch/TSS		120	28-Sep-24 A	25-Jan-25
LSCC10320	Late Stitch/TSS - BRL slab - Curved formwork	71	28-Sep-24 A	07-Dec-24
LSCC10369	Preparation works and UU diversion at NCPS	7	08-Dec-24	14-Dec-24
LSCC10370	Late Stitch/TSS - NCPS Curved Wall	21	15-Dec-24	04-Jan-25
LSCC10380	Late Stitch/TSS - CPS Curved Middle Wall	21	05-Jan-25	25-Jan-25
LS - Miscellaneous Structural Openings		87	01-Dec-24	25-Feb-25
01 Massfill at cable trench (subject to temporary cable relocation)		14	12-Jan-25	25-Jan-25
A229448630	Clearance and Massfill the trench	14	12-Jan-25	25-Jan-25
02 Road slab opening & Drainage works (subject to temporary cable relocation)		42	01-Dec-24	11-Jan-25
A229448640	RC Slab, Manhole, drainage pipe construction and massfill	42	01-Dec-24	11-Jan-25
04 In situ SG at LS/TSS connection (subject to temporary works to maintain tunn		31	26-Jan-25	25-Feb-25
A229448570	EB & WB in situ Service Gallery CPS - Part 1	7	26-Jan-25	01-Feb-25
A229448580	EB & WB in situ Service Gallery CPS - Part 2	7	02-Feb-25	08-Feb-25
A229448581	Road Diversion	3	09-Feb-25	11-Feb-25
A229448590	EB & WB in situ Service Gallery NCPS - Part 1	7	12-Feb-25	18-Feb-25
A229448600	EB & WB in situ Service Gallery NCPS - Part 2	7	19-Feb-25	25-Feb-25
05 RC works at MIMEP Opening for Service Galleries Works (subject to BYME &		49	01-Dec-24	18-Jan-25
A229448650	Stage 1 - Narrow the opening to 3.5m*2m RC works	28	01-Dec-24*	28-Dec-24
A229449020	Stage 1a - Emergency staircase corridor RC works	21	29-Dec-24	18-Jan-25
LSCC - Backfilling & Dwall Dismantling		175	01-Oct-24 A	24-Mar-25
A229447770	Stage 2a subject to RC completion (from -10.5mPD to +1.0mPD) 3	92	01-Oct-24 A	31-Dec-24
A229447780	D-wall dismantling at LCS side (from +1.0mPD to +4.0mPD) TBC	45	01-Jan-25	14-Feb-25
A229447781	D-wall dismantling (from +1.0mPD to +4.0mPD) ~3050 m3 TBC	38	15-Feb-25	24-Mar-25
LSCC - Tunnel Civil Works		28	04-Feb-25	03-Mar-25
Eastbound TCW		27	04-Feb-25	02-Mar-25
LSCC10050	LSCC EB - Road Barrier*	15	04-Feb-25	18-Feb-25
LSCC10070	LSCC EB - Fireboard	12	19-Feb-25	02-Mar-25
Westbound TCW		28	04-Feb-25	03-Mar-25
LSCC10040	LSCC WB - Road Barrier*	14	04-Feb-25	17-Feb-25
LSCC10060	LSCC WB - Fireboard	14	18-Feb-25	03-Mar-25
07 Tunnel Sub-sea (TSS)		494	26-Nov-23 A	02-Apr-25
Tunnel Advance Excavation - D&Br from CKL		32	01-Dec-24	01-Jan-25
CKL1100	WB - Civil Provision	32	01-Dec-24	01-Jan-25
Tunnel Excavation - TBM from Kai Tak		417	11-Feb-24 A	02-Apr-25
Eastbound (EB) - TBM S1282		396	11-Feb-24 A	12-Mar-25
TBM Tunnelling		396	11-Feb-24 A	12-Mar-25

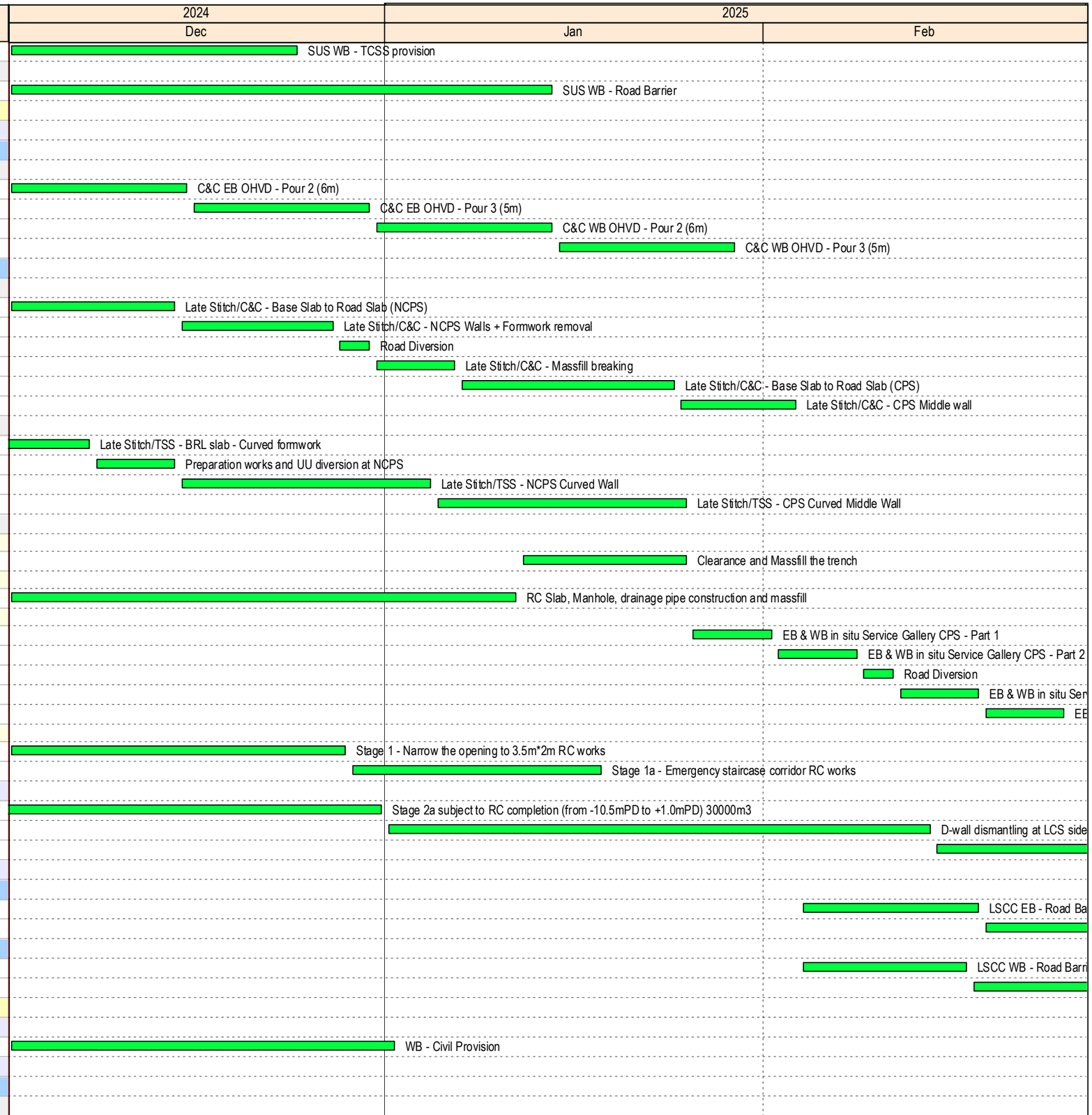

◆ Milestones
Planned Bar
Actual Bar

ED/2018/04 Trunk Road T2 and Infrastructure Works for Developments at South Apron

Three Months Rolling Programme (Dec24-Feb25)

BOUYGUES TRAVAUX PUBLICS

Date	Revision	Checked	Approved

Activity ID	Activity Name	Dur	Start	Finish
CP21-26		295	11-Feb-24 A	01-Dec-24
EBTBM1250	EB TBM stop (restart target under review due to uncertainty)	295	11-Feb-24 A	01-Dec-24
CP26-30		101	02-Dec-24	12-Mar-25
EBTBM1260	EB TBM Tunnelling CH8632-8675 (Seawall section)	26	02-Dec-24	27-Dec-24
EBTBM1270	EB TBM Tunnelling CH8675-8748 (Seawall section)	43	28-Dec-24	08-Feb-25
EBTBM1280	EB TBM Tunnelling CH8748-8775 (Pilot TBM Section)	10	09-Feb-25	18-Feb-25
EBTBM1290	EB TBM Tunnelling CH8775-8831 (Pilot tunnel section)	22	19-Feb-25	12-Mar-25
Westbound (WB) - TBM S1281		143	11-Nov-24 A	02-Apr-25
TBM Tunneling		143	11-Nov-24 A	02-Apr-25
CP26-31		143	11-Nov-24 A	02-Apr-25
A229449562A	WB TBM Stoppage at CH8829 (Pilot tunnel section)	21	11-Nov-24 A	01-Dec-24
A229449562C	WB TBM Tunnelling CH8829-8875 (Pilot tunnel section)	47	02-Dec-24	17-Jan-25
A229449563	WB TBM Tunnelling CH8875-8975 (Pilot tunnel section)	39	18-Jan-25	25-Feb-25
A229449564	WB TBM Tunnelling CH8975-9068 (Pilot tunnel section)	36	26-Feb-25	02-Apr-25
Tunnel Civil Works before TBM breakthough		469	26-Nov-23 A	08-Mar-25
Eastbound (EB)		469	26-Nov-23 A	08-Mar-25
Temporary Services		7	09-Feb-25	16-Feb-25
TBM slurry pipe relocation		7	09-Feb-25	16-Feb-25
A229447680	TSS - EB NCPS Wall Pipe Relocation from CP23 to CP24	7	09-Feb-25	16-Feb-25
Service Gallery		282	08-Mar-24 A	05-Mar-25
CP21-26		282	08-Mar-24 A	05-Mar-25
A229446190	EB TSS - ISIG Stoppage at CH8446	228	08-Mar-24 A	28-Dec-24
A229428552	EB TSS - Service Gallery up to CP 25	13	28-Dec-24	13-Jan-25
A229428562	EB TSS - Service Gallery up to CP 26	13	19-Feb-25	05-Mar-25
Below Road Level Installation		28	01-Dec-24	28-Dec-24
FSI Room		21	01-Dec-24	21-Dec-24
FSI Room 3 @ CP14		21	01-Dec-24	21-Dec-24
A229450010	EB TSS - FSI Room 3 - civil works (completed)	21	01-Dec-24	21-Dec-24
FSI Room 5 @ CP16		21	01-Dec-24	21-Dec-24
A229450000	EB TSS - FSI Room 5 - civil works (completed)	21	01-Dec-24	21-Dec-24
FSI Room 7 @ CP21		21	01-Dec-24	21-Dec-24
A229449990	EB TSS - FSI Room 7 - civil works (completed)	21	01-Dec-24	21-Dec-24
Low Point @ CP12		28	01-Dec-24	28-Dec-24
TC11320	EB TSS - Low Point Sump Pit - RC works (completed)	28	01-Dec-24	28-Dec-24
TC11330	EB TSS - Low Point Sump Pit waterproofing & testing (after TBM c	28	01-Dec-24	28-Dec-24
Corbel		469	26-Nov-23 A	08-Mar-25
CP21-26		469	26-Nov-23 A	08-Mar-25
A229415982	EB TSS - Corbel Stoppage at CP23	398	26-Nov-23 A	27-Dec-24
A229415952	EB TSS - Corbel Structure up to CP24	8	28-Dec-24	07-Jan-25
A229415962	EB TSS - Corbel Structure up to CP25	8	27-Feb-25	08-Mar-25
OHVD		26	20-Jan-25	14-Feb-25
TC305	EB - ISSG Transfer & Reassembly (subject to ISSG availability)	14	20-Jan-25*	02-Feb-25
TC320	EB TSS - OHVD up to CP24	4	03-Feb-25	06-Feb-25
TC330	EB TSS - OHVD up to CP25	4	07-Feb-25	10-Feb-25
TC340	EB TSS - OHVD up to CP26	4	11-Feb-25	14-Feb-25
Road Barrier		91	01-Dec-24	01-Mar-25
CPS		5	24-Feb-25	01-Mar-25
TC11120	EB TSS - Road Barrier CPS up to CP24	5	24-Feb-25	01-Mar-25
NCPS		86	01-Dec-24	24-Feb-25
TC10150	EB TSS - Road Barrier NCPS from CP22 to CP23	8	01-Dec-24	08-Dec-24
TC10160	EB TSS - Road Barrier NCPS up to CP24	8	16-Feb-25	24-Feb-25
Westbound (WB)		297	13-May-24 A	05-Mar-25
Temporary Services		7	09-Feb-25	16-Feb-25
TBM slurry pipe relocation		7	09-Feb-25	16-Feb-25
A229447540	TSS - WB NCPS Wall Pipe Relocation from CP23 to CP24	7	09-Feb-25	16-Feb-25
Service Gallery		95	01-Dec-24	05-Mar-25

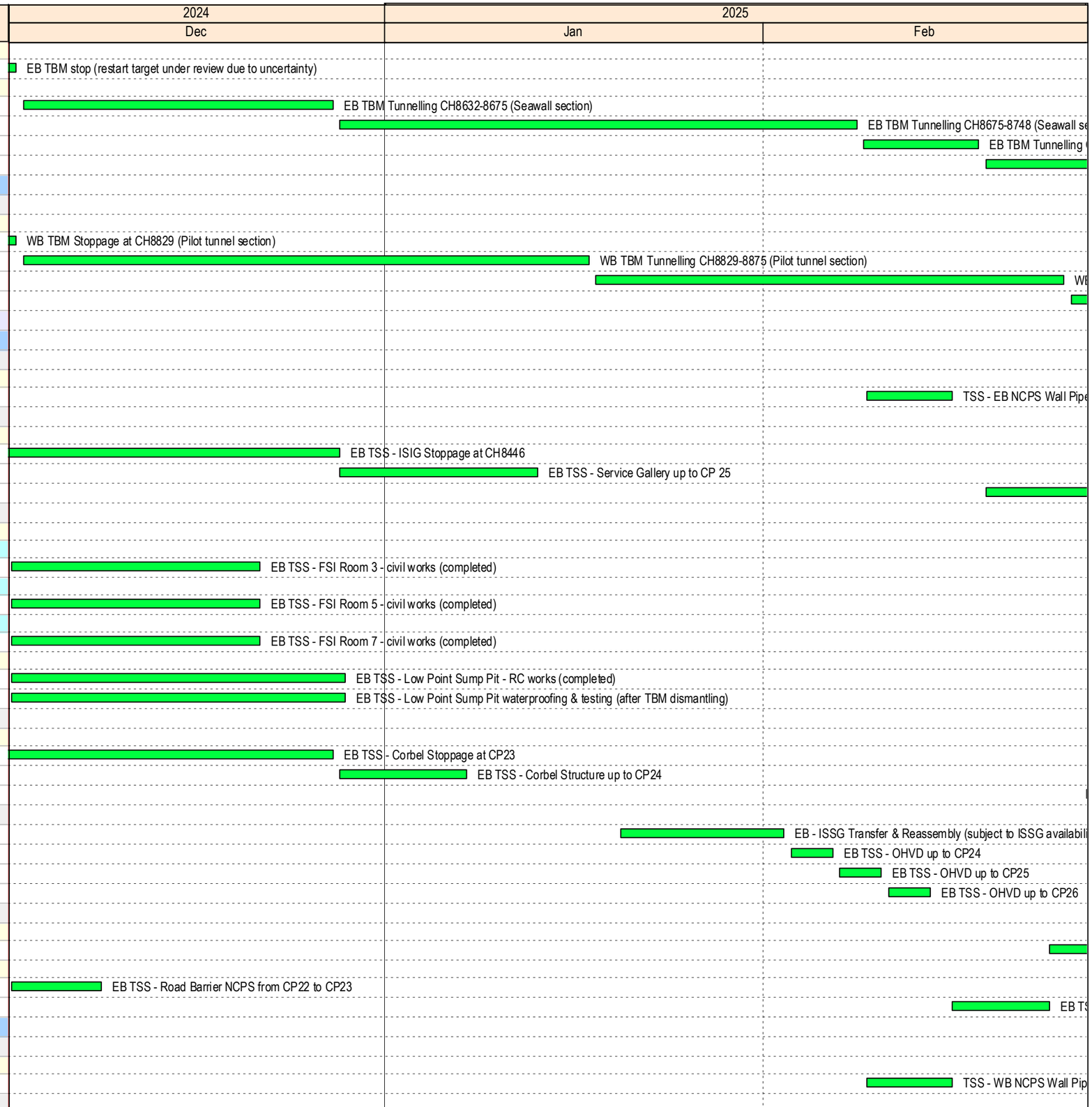

◆ ◆ Milestones
Planned Bar
Actual Bar

ED/2018/04 Trunk Road T2 and Infrastructure Works for Developments at South Apron

Three Months Rolling Programme (Dec24-Feb25)

BOUYGUES TRAVAUX PUBLICS

Date	Revision	Checked	Approved

Activity ID	Activity Name	Dur	Start	Finish
CP26-31		95	01-Dec-24	05-Mar-25
A229424680	WB TSS - Service Gallery up to CP 27	8	01-Dec-24	08-Dec-24
A229446380	WB TSS - Service Gallery up to CP 28	8	26-Feb-25	05-Mar-25
Below Road Level Installation		28	01-Dec-24	28-Dec-24
Low Point @ CP12		28	01-Dec-24	28-Dec-24
TC11340	WB TSS - Low Point Sump Pit - RC works (completed)	28	01-Dec-24	28-Dec-24
FSI Room		21	01-Dec-24	21-Dec-24
FSI Room 2 @ CP14		21	01-Dec-24	21-Dec-24
TC11350	EB TSS - FSI Room 2 - civil works (completed)	21	01-Dec-24	21-Dec-24
FSI Room 4 @ CP16		21	01-Dec-24	21-Dec-24
TC11360	EB TSS - FSI Room 4 - civil works (completed)	21	01-Dec-24	21-Dec-24
FSI Room 6 @ CP21		21	01-Dec-24	21-Dec-24
TC11370	EB TSS - FSI Room 6 - civil works (completed)	21	01-Dec-24	21-Dec-24
FSI Room 8 @ CP25		21	01-Dec-24	21-Dec-24
A229450020	EB TSS - FSI Room 8 - civil works	21	01-Dec-24	21-Dec-24
Corbel		14	09-Dec-24	24-Dec-24
CP21-26		14	09-Dec-24	24-Dec-24
A229415242	WB TSS - Corbel Structure & Curing up to CP27	14	09-Dec-24	24-Dec-24
OHVD		20	17-Dec-24	05-Jan-25
CP26-30		20	17-Dec-24	05-Jan-25
TC3120	WB TSS - OHVD up to CP25	4	17-Dec-24	20-Dec-24
TC3130	WB TSS - OHVD up to CP26	4	25-Dec-24	28-Dec-24
TC3140	WB TSS - OHVD up to CP27	4	02-Jan-25	05-Jan-25
Fire Board - Tunnel Crown		123	01-Sep-24 A	01-Jan-25
D12535	WB TSS - Fire board - Tunnel Crown up to CP25	99	01-Sep-24 A	08-Dec-24
D12545	WB TSS - Fire board - Tunnel Crown up to CP26	8	09-Dec-24	16-Dec-24
D12555	WB TSS - Fire board - Tunnel Crown up to CP27	8	17-Dec-24	24-Dec-24
D12565	WB TSS - Fire board - Tunnel Crown up to CP28	8	25-Dec-24	01-Jan-25
Fire Board - Road level		14	16-Feb-25	02-Mar-25
A229446460	WB TSS - Fire Board - Road level up to CP24	14	16-Feb-25	02-Mar-25
Road Barrier		210	13-May-24 A	09-Dec-24
A229447850	WB TSS - Road Barrier CPS up to CP26	6	02-Dec-24	09-Dec-24
CPS		202	13-May-24 A	01-Dec-24
TC10800	WB TSS - Road Barrier CPS at CH8381	202	13-May-24 A	01-Dec-24
NCPS		195	20-May-24 A	01-Dec-24
TC11000	WB TSS - Road Barrier NCPS at CH8318	195	20-May-24 A	01-Dec-24
E&M Brackets		6	01-Dec-24	06-Dec-24
TC11060	WB TSS - E&M Brackets up to CP23	6	01-Dec-24	06-Dec-24
Tunnel Civil Works after TBM breakthough		27	07-Feb-25	05-Mar-25
Eastbound (EB)		27	07-Feb-25	05-Mar-25
Fire Board - Tunnel Crown with deletion up to Ch8850		27	07-Feb-25	05-Mar-25
CP21-26		27	07-Feb-25	05-Mar-25
TC560	EB TSS - Fire Board - Tunnel Crown up to CP24	9	07-Feb-25	15-Feb-25
TC570	EB TSS - Fire Board - Tunnel Crown up to CP25	9	16-Feb-25	24-Feb-25
TC580	EB TSS - Fire Board - Tunnel Crown up to CP26	9	25-Feb-25	05-Mar-25
08 CKL Tunnel		97	25-Nov-24 A	01-Mar-25
Tunnel Structure before TBM breakthrough		41	25-Nov-24 A	04-Jan-25
Eastbound (EB)		41	25-Nov-24 A	04-Jan-25
EB Type C		18	25-Nov-24 A	14-Dec-24
OHVD		18	25-Nov-24 A	14-Dec-24
A2050	EB Type C - OHVD Formwork Modification & Relocation	18	25-Nov-24 A	14-Dec-24
EB Type A D&Br		21	15-Dec-24	04-Jan-25
OHVD		21	15-Dec-24	04-Jan-25
A1800	EB D&Br - A1 OHVD Bay 5-7 (subject to TBM2 restart)	21	15-Dec-24	04-Jan-25
Tunnel Civil Works before TBM breakthrough		72	02-Dec-24	01-Mar-25
Eastbound (EB)		72	02-Dec-24	01-Mar-25

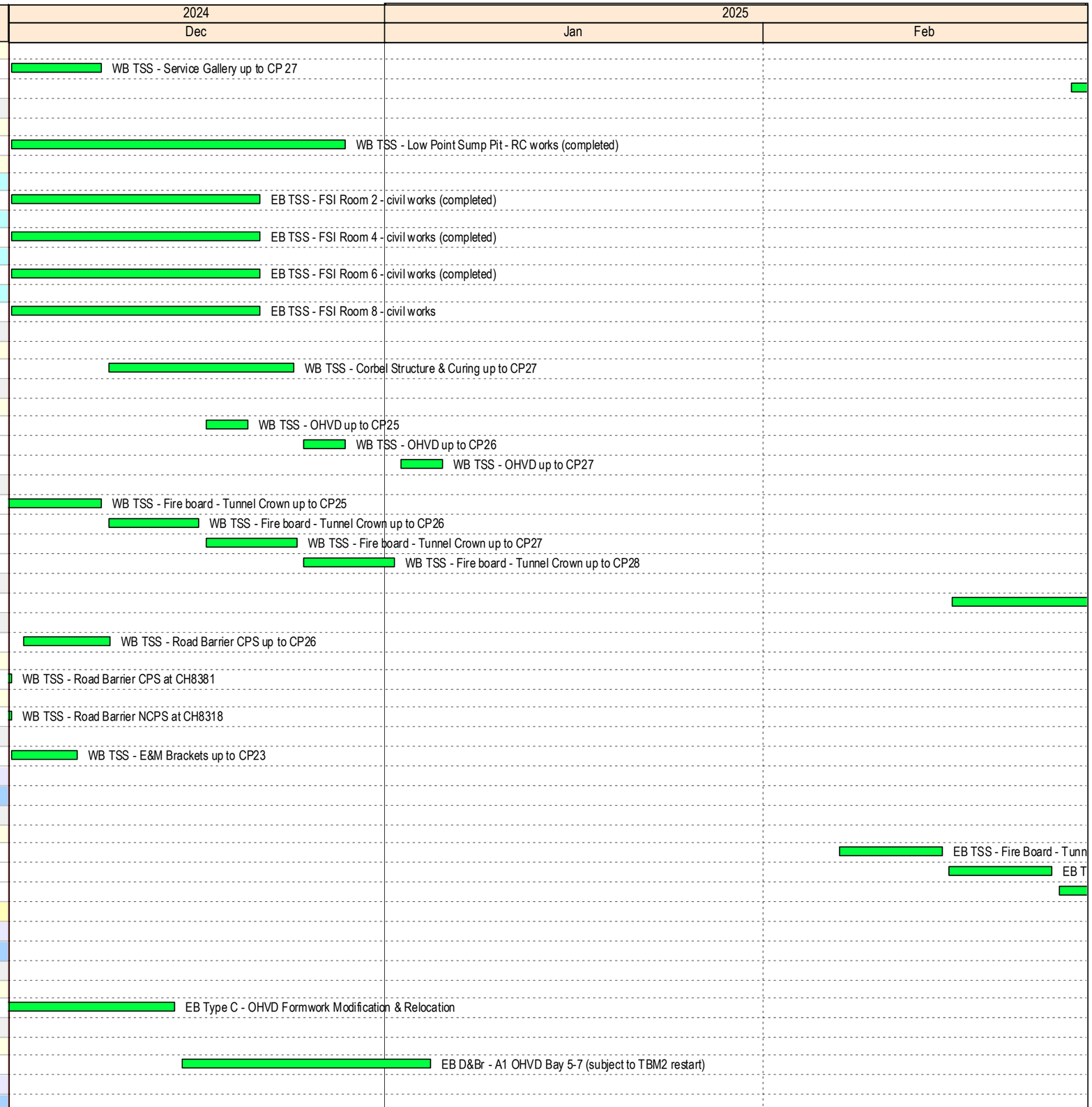

◆ Milestones
Planned Bar
Actual Bar

ED/2018/04 Trunk Road T2 and Infrastructure Works for Developments at South Apron

Three Months Rolling Programme (Dec24-Feb25)

BOUYGUES TRAVAUX PUBLICS

Date	Revision	Checked	Approved

Activity ID	Activity Name	Dur	Start	Finish
EB Type A		36	16-Jan-25	01-Mar-25
Road Barrier		36	16-Jan-25	01-Mar-25
A229444530	EB - Type A - Road Barrier	36	16-Jan-25	01-Mar-25
EB Type C		24	16-Dec-24	15-Jan-25
Barrier		24	16-Dec-24	15-Jan-25
A229444520	EB - Type C - Road Barrier	24	16-Dec-24	15-Jan-25
EB Type A D&Br		36	02-Dec-24	15-Jan-25
MiMEP		36	02-Dec-24	15-Jan-25
A229444700	EB Type A Dr&Bl - MIMEP module installation	36	02-Dec-24	15-Jan-25
09 Cross Passages		149	01-Dec-24	28-Apr-25
Cross Passages @ TSS (CP7 to CP29)		105	13-Jan-25	28-Apr-25
CP25 to CP29		105	13-Jan-25	28-Apr-25
CP25		105	13-Jan-25	28-Apr-25
TD0100	CP25 - EB - Tympanum Civil works CH8489	27	13-Jan-25	09-Feb-25
A7950	CP25 - CP TBM cycle	18	09-Feb-25	27-Feb-25
A8260	CP25 - Internal & Collar Structure & ABWF	60	27-Feb-25	28-Apr-25
CP27		27	19-Feb-25	17-Mar-25
TD0310	CP27 - WB - Tympanum Civil works CH8688	27	19-Feb-25	17-Mar-25
Cross Passages @ CKL Tunnel (CP30 to CP33)		133	01-Dec-24	12-Apr-25
10 East Ventilation Building - EVB		369	15-Mar-24 A	18-Mar-25
Structure Works		145	05-Oct-24 A	26-Feb-25
R/F Walls & UR/F Slab		145	05-Oct-24 A	26-Feb-25
EVB1480	EVB - RC works (R/F wall & UR/F slab)	117	05-Oct-24 A	29-Jan-25
EVB1520	EVB - Remaining Plannter Walls	28	29-Jan-25	26-Feb-25
ABWF Works		222	22-Jul-24 A	28-Feb-25
ABWF - Works prior to BYME access		147	22-Jul-24 A	15-Dec-24
EVB1350	EVB - ABWF works (G/F)	147	22-Jul-24 A	15-Dec-24
ABWF - Door & Louvre installation		111	10-Nov-24 A	28-Feb-25
EVB1510	EVB - Door installation	78	01-Dec-24*	16-Feb-25
EVB1530	EVB - Louvre installation	111	10-Nov-24 A	28-Feb-25
E&M Works (by BYME)		299	15-Mar-24 A	18-Mar-25
EVB1210	EVB - E&M works (B/F)	228	15-Mar-24 A	18-Dec-24
EVB1300	EVB - E&M works (LG3/F)	205	26-Apr-24 A	31-Dec-24
EVB1360	EVB - E&M works (LG2/F)	198	21-May-24 A	15-Jan-25
EVB1440	EVB - E&M works (LG1/F)	196	10-Jul-24 A	05-Mar-25
EVB1500	EVB - E&M works (G/F)	183	07-Aug-24 A	18-Mar-25
Footbridge FB03		44	16-Nov-24 A	29-Dec-24
Original Scope		44	16-Nov-24 A	29-Dec-24
EVB1385	FB03 - Bearing installation (subject to Footing readiness on LSJV s	12	01-Dec-24	12-Dec-24
EVB1380	FB-03 - Bridge Deck Delivery & Assembly (subject to Footing read	38	16-Nov-24 A	23-Dec-24
EVB1420	FB-03 - Steel Bridge Installation	6	24-Dec-24	29-Dec-24
Statutory Procedures		184	01-Sep-24 A	03-Mar-25
GBP & VAC submission		128	03-Oct-24 A	07-Feb-25
EVB1570	GBP Final amendment submission & approval	62	03-Oct-24 A	04-Dec-24 A
EVB1580	VAC submission & 3 mth approval period by FSD	69	01-Dec-24	07-Feb-25
Power Engerization		152	01-Sep-24 A	30-Jan-25
EVB1390	CLP Rm - Inspection + Installation	107	15-Sep-24 A	30-Dec-24
EVB1393	Trench excavation & UU protection for exposing CLP lead in cables	121	01-Sep-24 A	30-Dec-24
EVB1395	CLP Cable Lead in connection + cable laying + T&C	31	31-Dec-24	30-Jan-25
Dangerous Goods Licenses		43	01-Dec-24	12-Jan-25
EVB1330	DG Licenses inspection	36	01-Dec-24	05-Jan-25
EVB1340	Issuance of Certificate from FSD	7	06-Jan-25	12-Jan-25
Lift Installation		151	11-Sep-24 A	08-Feb-25
EVB1370	Lift Shaft - Lift Installation (by OTIS)	111	11-Sep-24 A	30-Dec-24
EVB1430	Lift Shaft - T&C & LE5 submission	28	31-Dec-24	27-Jan-25

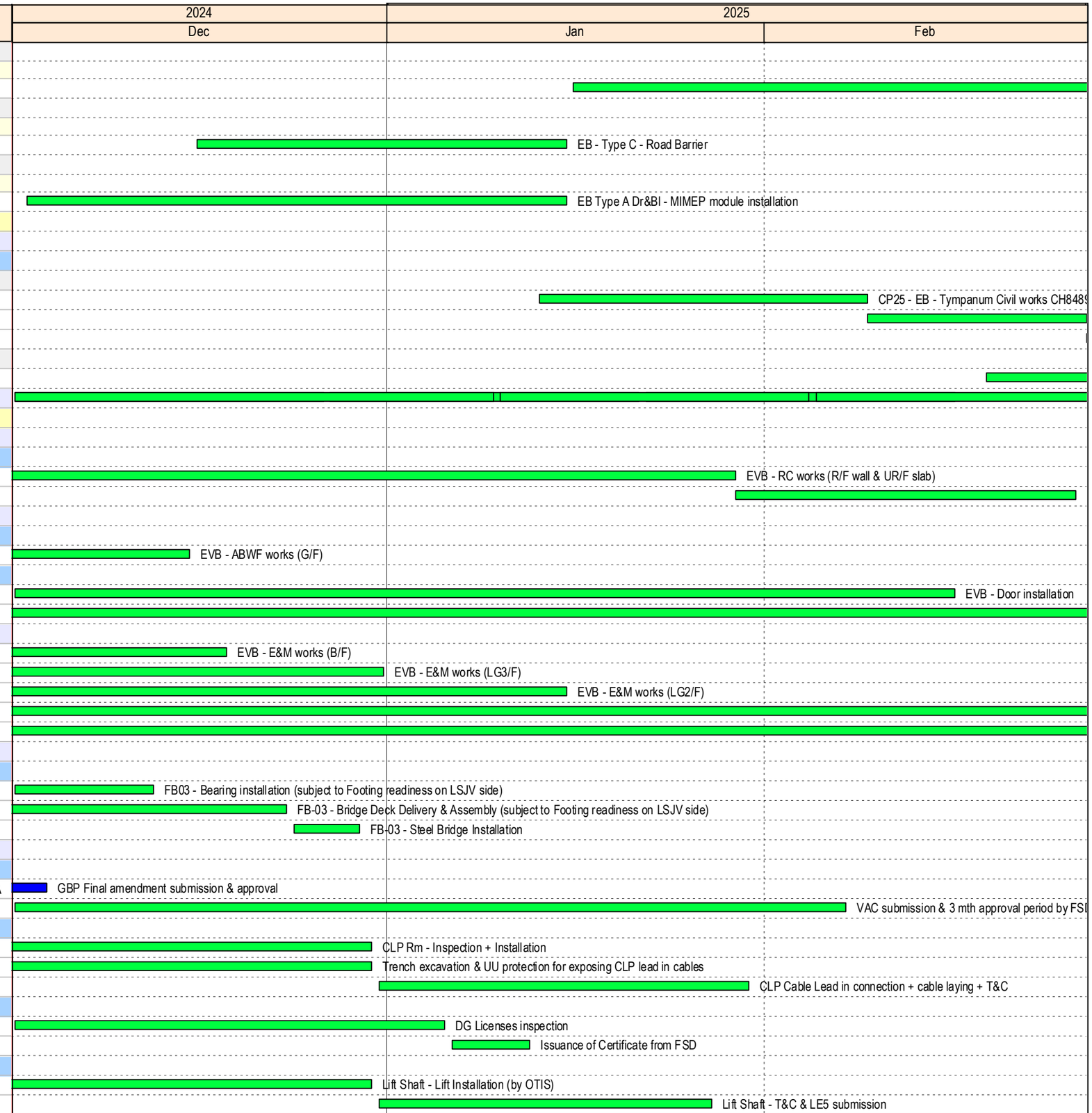

Print on 09-Dec-24 & 09:35

◆ Milestones
Planned Bar
Actual Bar

ED/2018/04 Trunk Road T2 and Infrastructure Works
for Developments at South Apron

Three Months Rolling Programme (Dec24-Feb25)

BOUYGUES TRAVAUX PUBLICS

Date	Revision	Checked	Approved

Activity ID	Activity Name	Dur	Start	Finish
EVB1450	EMSD inspection & Issue Use Permit	12	28-Jan-25	08-Feb-25
FS Water Supply		184	01-Sep-24 A	03-Mar-25
EVB1405	External - Fire hydrants construction (by LCSJV)	122	01-Sep-24 A	31-Dec-24
EVB1410	EVB - Final Watermain installation after given full access	24	16-Dec-24	08-Jan-25
EVB1460	EVB - WWO 046 Part IV application & inspection	29	09-Jan-25	06-Feb-25
EVB1470	EVB - Water sampling test (by WSD)	12	07-Feb-25	18-Feb-25
EVB1490	EVB - Watermeter installation	11	21-Feb-25	03-Mar-25
11 Tunnel E&M Installation		293	12-Aug-24 A	31-May-25
E&M - Cabling works		293	12-Aug-24 A	31-May-25
AGR & DPR		120	01-Feb-25	31-May-25
DPR10060	DPR - EB E&M Installation	120	01-Feb-25	31-May-25
DPR10080	DPR - WB E&M Installation	120	01-Feb-25	31-May-25
SUS to CKL		286	12-Aug-24 A	25-May-25
Eastbound		207	20-Sep-24 A	14-Apr-25
E&MC1050	EB TSS - CP7-11 - E&M installation	131	20-Sep-24 A	28-Jan-25
E&MC1080	EB TSS - CP11-16 E&M installation	90	01-Dec-24*	28-Feb-25
E&MC1010	EB SUS - E&M Installation	150	22-Oct-24 A	20-Mar-25
E&MC1100	EB TSS - CP16-22 E&M installation	90	15-Jan-25	14-Apr-25
Westbound		286	12-Aug-24 A	25-May-25
E&MC1041	WB TSS - CP7-11 - E&M installation	163	12-Aug-24 A	21-Jan-25
E&MC1060	WB TSS - CP11-16 E&M installation	150	27-Sep-24 A	24-Feb-25
E&MC1030	WB SUS - E&M Installation	150	25-Oct-24 A	24-Mar-25
E&MC1070	WB TSS - CP16-21 E&M installation	90	10-Jan-25	10-Apr-25
E&MC1090	WB TSS - CP21-24 E&M installation	90	24-Feb-25	25-May-25
14 Projectwide Final Works		46	21-Jan-25	08-Mar-25
Tunnel Cladding (VE Panel)		46	21-Jan-25	08-Mar-25
Eastbound		21	29-Jan-25	18-Feb-25
Typical Subframe & Niche		21	29-Jan-25	18-Feb-25
VE10260	VE Panel - Subframe - EB TSS CP7-11 CPS & NCPS	21	29-Jan-25*	18-Feb-25
Westbound		46	21-Jan-25	08-Mar-25
Typical Subframe & Niche		46	21-Jan-25	08-Mar-25
VE10060	VE Panel - Subframe - WB TSS CP7-11 CPS & NCPS	21	21-Jan-25*	11-Feb-25
VE10070	VE Panel - Subframe - WB TSS CP11-16 CPS & NCPS	12	24-Feb-25*	08-Mar-25
Infrastructure Works		403	24-Feb-24 A	01-Apr-25
05 Common Uitility Enclosure (CUE) (KD-39)		20	21-Nov-24 A	13-Dec-24
VO - Plantroom for CUE Sprinkler System		20	21-Nov-24 A	13-Dec-24
Overall T&C and FSI		20	21-Nov-24 A	13-Dec-24
CUE10551	Waiting Period for Issuance of Certificate	20	21-Nov-24 A	13-Dec-24
06 Road S20		16	22-Nov-24 A	07-Dec-24
VO - KFR Watermain modification		16	22-Nov-24 A	07-Dec-24
A229449010	Reinstatement	16	22-Nov-24 A	07-Dec-24
07 Road L10(N)		122	01-Dec-24	01-Apr-25
L10(N) Landscape (KD-26)		26	03-Jan-25	05-Feb-25
LN10110	L10(N) - Landscape softwork (TBC)	26	03-Jan-25	05-Feb-25
L10(N) Remaining works		122	01-Dec-24	01-Apr-25
LN10100	Road L10N - Drainage T&C	21	01-Dec-24	21-Dec-24
LN10140	Road L10N - Road Lighting	60	31-Jan-25	31-Mar-25
LN10130	Road L10N - Street furniture & road signage	61	31-Jan-25	01-Apr-25
08 Road L10(S) & L18		113	15-Nov-24 A	07-Mar-25
L10(S) & L18 Landscape (KD-24)		25	02-Dec-24	02-Jan-25
A229445710	L10 (S) & L18 - Landscape softwork (TBC)	25	02-Dec-24*	02-Jan-25
L10(S) & L18 Remaining works		113	15-Nov-24 A	07-Mar-25
Miscellaneous road works		77	15-Nov-24 A	30-Jan-25
A229448740	Street furniture & road signage	77	15-Nov-24 A	30-Jan-25

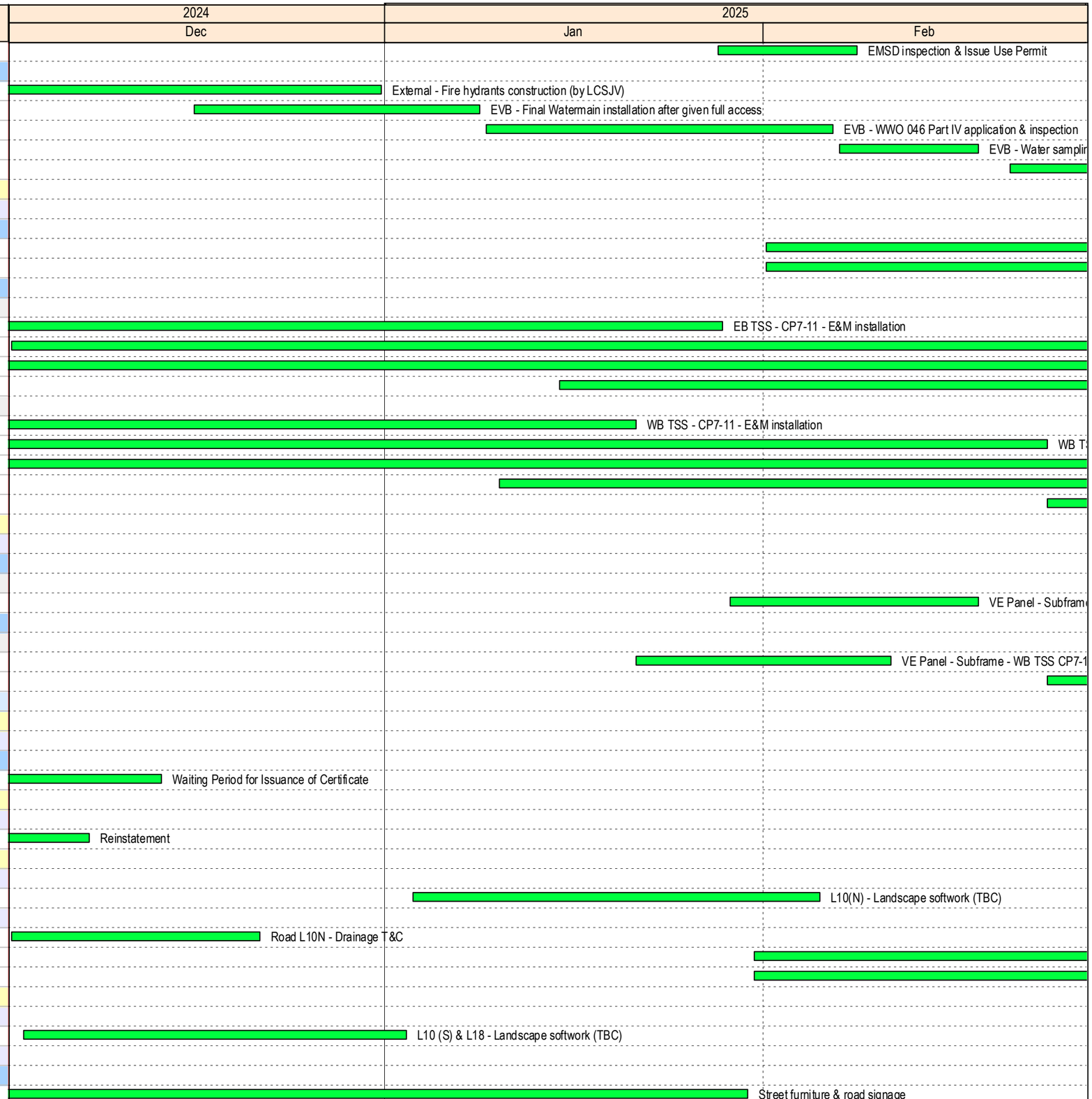

◆ ◆ Milestones
Planned Bar
Actual Bar

ED/2018/04 Trunk Road T2 and Infrastructure Works for Developments at South Apron

Three Months Rolling Programme (Dec24-Feb25)

BOUYGUES TRAVAUX PUBLICS

Date	Revision	Checked	Approved

Activity ID	Activity Name	Dur	Start	Finish
A229448760	L10 (S) & L18 - Road Lighting	61	01-Dec-24*	30-Jan-25
Preparation for road opening		91	01-Dec-24	01-Mar-25
A229448711	L10 (S) & L18 - Diversion of public footpath	14	01-Dec-24	14-Dec-24
A229448720	Container walkway removal	21	15-Dec-24	04-Jan-25
A229448721	L10 (S) & L18 - Drainage T&C	36	05-Jan-25	09-Feb-25
A229448730	L10 (S) & L18 - Final Paving works & Road Marking	20	10-Feb-25	01-Mar-25
Roadside Area adjacent to L10(S)		97	01-Dec-24	07-Mar-25
Roadworks		30	01-Dec-24	30-Dec-24
A229448810	Roadside Area adjacent to L10S - Road works	30	01-Dec-24*	30-Dec-24
Landscape		30	06-Feb-25	07-Mar-25
A229448820	Roadside Area adjacent to L10S - Landscape (TBC)	30	06-Feb-25	07-Mar-25
09 Footbridge FB-02 (KD-17 achieved)		341	24-Feb-24 A	29-Jan-25
FB-02 Remaining works		341	24-Feb-24 A	29-Jan-25
FB211110	Soft landscape	28	01-Dec-24	28-Dec-24
FB211080	HyD VO - Drainage Enhancement	68	22-Oct-24 A	29-Dec-24
FB211060	FB-02 Cladding	315	24-Feb-24 A	31-Dec-24
KF64 reinstatement		60	01-Dec-24	29-Jan-25
FB211120	KF64 reinstatement - Canopy	30	01-Dec-24*	30-Dec-24
FB211130	KF64 reinstatement - Finishing works	30	31-Dec-24	29-Jan-25

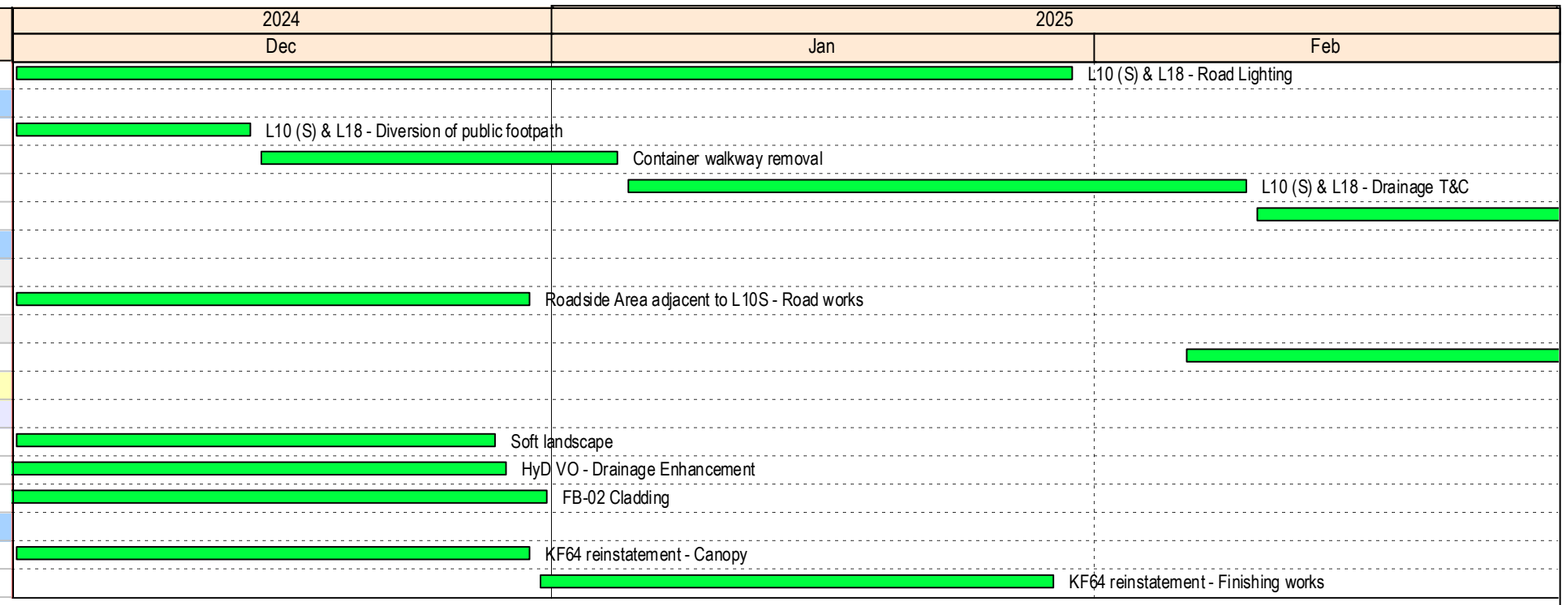

Print on 09-Dec-24 & 09:35

◆ Milestones
Planned Bar
Actual Bar

ED/2018/04 Trunk Road T2 and Infrastructure Works
for Developments at South Apron

Three Months Rolling Programme (Dec24-Feb25)

BOUYGUES TRAVAUX PUBLICS

Date	Revision	Checked	Approved

CONTRACT NO. ED/2020/03
TRUNK ROAD T2
TRAFFIC CONTROL SURVEILLANCE SYSTEM AND ASSOCIATED WORKS
THREE MONTH ROLLING PROGRAMME

Appendix III B - Three Month Rolling Programme

Activity ID	Activity Name	Original Duration	Early Start	Early Finish	Late Start	Late Finish	Actual Start	Actual Finish	Predecessor Details
Trunk Road T2 - Traffic Control & Surveillance System & Associated Works		476	01-Dec-24	10-Apr-25	01-Mar-23	24-Apr-27	01-Mar-23		
Summary by Cost Center		461	01-Dec-24	10-Apr-25	01-Mar-23	24-Apr-27	01-Mar-23		
Cost Center B - Central System		84					06-Jul-24	12-Nov-24	
SC1070	SCT Plan Submission & Approval for Central System	84					06-Jul-24	12-Nov-24	DS2940: SS
Cost Center C - Traffic Control Devices		404	01-Dec-24	14-Jan-25	31-Aug-23	22-Feb-25	31-Aug-23		
SC1150	Installation Drawing Preparation, Submission & Approval for Traffic Control Devices	72	02-Dec-24	26-Dec-24	31-Aug-23	30-Aug-24	31-Aug-23		DS5890: SS
SC1190	Equipment Manufacturing & Delivery for Traffic Control Devices	135	01-Dec-24	30-Dec-24	16-Sep-23	13-Dec-24	16-Sep-23		EM1320: SS
SC1200	SCT Plan Submission & Approval for Traffic Control Devices	84	02-Dec-24	14-Jan-25	23-Sep-24	22-Feb-25	23-Sep-24		DS2980: SS
Cost Center D - Communication System		84					14-Aug-24	18-Nov-24	
SC1340	SCT Plan Submission & Approval for Communication System	84					14-Aug-24	18-Nov-24	DS3020: SS
Cost Center E - CCTV System		333	02-Dec-24	11-Jan-25	01-Mar-23	24-Apr-27	01-Mar-23		
SC1410	Installation Drawing Preparation, Submission & Approval for CCTV System	99	02-Dec-24	09-Dec-24	01-Mar-23	24-Apr-27	01-Mar-23		DS5970: SS
SC1460	SCT Plan Submission & Approval for CCTV System	84	02-Dec-24	11-Jan-25	24-Jun-24	03-Feb-25	24-Jun-24		DS3060: SS
Cost Center F - PABX System		444	02-Dec-24	03-Apr-25	27-Jul-23	18-Oct-25	27-Jul-23		
SC1560	Installation Drawing Preparation, Submission & Approval for PABX System	68	02-Dec-24	24-Dec-24	27-Jul-23	31-Oct-24	27-Jul-23		DS6010: SS
SC1600	SCT Plan Submission & Approval for PABX System	84					28-Jun-24	07-Nov-24	DS3100: SS
SC1590	Site Installation of PABX System	119	02-Dec-24	03-Apr-25	01-Nov-24	07-Apr-25	01-Nov-24		SW2380: SS
SC1610	SAT Plan Submission & Approval for PABX System	78	02-Dec-24	14-Feb-25	01-Nov-24	18-Oct-25	01-Nov-24		DS3660: SS
Cost Center G - ET System		84					13-Aug-24	07-Nov-24	
SC1730	SCT Plan Submission & Approval for ET System	84					13-Aug-24	07-Nov-24	DS3140: SS
Cost Center H - PA System		184	02-Dec-24	21-Mar-25	11-Jun-24	22-Mar-25	11-Jun-24		
SC1850	SCT Plan Submission & Approval for PA System	84	02-Dec-24	30-Dec-24	11-Jun-24	22-Mar-25	11-Jun-24		DS3180: SS
SC1860	Site Installation of PA System	108	02-Dec-24	21-Mar-25	01-Nov-24	22-Mar-25	01-Nov-24		SW2370: SS
Cost Center I - Radio System		132	02-Dec-24	10-Apr-25	03-Sep-24	21-Apr-25	03-Sep-24		
SC1980	SCT Plan Submission & Approval for Radio System	84	02-Dec-24	12-Feb-25	03-Sep-24	15-Mar-25	03-Sep-24		DS3220: SS
SC1990	Site Installation of Radio System	106	02-Dec-24	10-Apr-25	25-Nov-24	21-Apr-25	25-Nov-24		SW2390: SS
Cost Center J - Detection System		124	02-Dec-24	27-Dec-24	24-May-23	24-Apr-27	24-May-23		
SC2060	Installation Drawing Preparation, Submission & Approval for Detection System	124	02-Dec-24	27-Dec-24	24-May-23	24-Apr-27	24-May-23		DS6170: SS
Cost Center K - Manual Fallback System		233	01-Dec-24	27-Dec-24	31-Aug-23	05-Feb-25	31-Aug-23		
SC2190	Installation Drawing Preparation, Submission & Approval for Manual Fallback System	60	02-Dec-24	27-Dec-24	31-Aug-23	05-Feb-25	31-Aug-23		DS6210: SS
SC2250	SCT Plan Submission & Approval for Manual Fallback System	84					06-Jul-24	12-Nov-24	DS3300: SS
SC2200	Post FAT Configuration for Manual Fallback System	90	01-Dec-24	10-Dec-24	24-Jul-24	05-Feb-25	23-Jul-24		EM1540: FS
Cost Center L - Speed Enforcement System		84	02-Dec-24	30-Dec-24	28-Aug-24	22-Mar-25	28-Aug-24		
SC2370	SCT Plan Submission & Approval for Speed Enforcement System	84	02-Dec-24	30-Dec-24	28-Aug-24	22-Mar-25	28-Aug-24		DS3380: SS
Cost Center M - Power Distribution System		84	02-Dec-24	12-Feb-25	04-Sep-24	21-Nov-24	04-Sep-24		
SC2490	SCT Plan Submission & Approval for Power Distribution System	84	02-Dec-24	12-Feb-25	04-Sep-24	21-Nov-24	04-Sep-24		DS3420: SS
Cost Center N - Government Optical Fibre System		84					29-Aug-24	25-Nov-24	
SC2580	SCT Plan Submission & Approval for Government Optical Fibre System	84					29-Aug-24	25-Nov-24	DS3460: SS
Operation Facilities		356	01-Dec-24	28-Feb-25	27-Aug-24	02-May-25	01-Aug-23		
SC2660	FAT of Operation Facilities	78					01-Aug-23	29-Nov-24	EM1560: SS
SC2650	FAT Plan Submission & Approval for Operation Facilities	81					10-Jul-24	12-Nov-24	DS4600: SS
SC2690	SCT Plan Submission & Approval for Operation Facilities	84	02-Dec-24	30-Dec-24	28-Aug-24	02-May-25	28-Aug-24		DS3340: SS
SC2670	Equipment Manufacturing & Delivery for Operation Facilities	90	01-Dec-24	28-Feb-25	27-Aug-24	27-Aug-24	29-Nov-24		EM1550: FS
Design & Submissions		304	02-Dec-24	30-Dec-24	31-Jul-24	25-Jun-25	29-Aug-23		

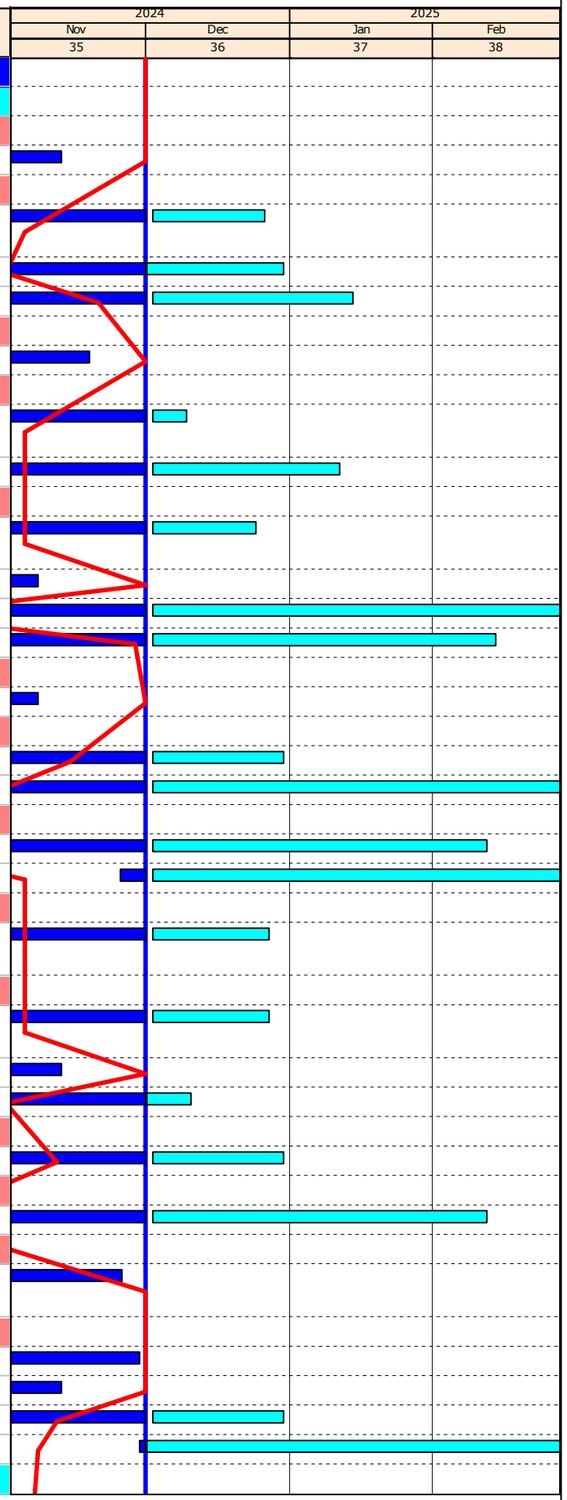

Remaining Work
Actual Work
Critical Activity
Milestone

Date	Revision	Checked	Approved
30-Nov-24	Rev. 0	FC	

GTECH Services (Hong Kong) Limited

Activity ID	Activity Name	Original Duration	Early Start	Early Finish	Late Start	Late Finish	Actual Start	Actual Finish	Predecessor Details
FSP Submissions (42 Working Days after Commencement of FSP)		304	02-Dec-24	30-Dec-24	31-Jul-24	25-Jun-25	29-Aug-23		
FSP Batch 1 Submission		304	02-Dec-24	30-Dec-24	31-Jul-24	25-Jun-25	29-Aug-23		
Central System		304	02-Dec-24	30-Dec-24	31-Jul-24	25-Jun-25	29-Aug-23		
Traffic Plan Review & Combine		140	02-Dec-24	30-Dec-24	31-Jul-24	27-Aug-24	28-Dec-23		
DS7300	Traffic Plan Review & Combine Workshop	140	02-Dec-24	30-Dec-24	31-Jul-24	27-Aug-24	28-Dec-23		DS1830: FS 22
IT Security Risk Assessment Plan		30	02-Dec-24	02-Dec-24	25-Jun-25	25-Jun-25	29-Aug-23		
DS7440	Approval on IT Security Risk Assessment Plan	30	02-Dec-24	02-Dec-24	25-Jun-25	25-Jun-25	29-Aug-23		DS7430: FS
Interface Coordination & Integration with Other Parties		98	02-Dec-24	09-Dec-24	26-Mar-27	24-Apr-27	17-May-24		
Interfacing Coordination with CKR (KTE)		7	02-Dec-24	09-Dec-24	17-Apr-27	24-Apr-27	22-Oct-24		
Detail Interfacing Management Plan (DIMP)		7	02-Dec-24	09-Dec-24	17-Apr-27	24-Apr-27	22-Oct-24		
DS6640	Approval of DIMP with CKR (KTE)	7	02-Dec-24	09-Dec-24	17-Apr-27	24-Apr-27	22-Oct-24		DS6630: FS
Interfacing Coordination with CKR (BEM)		7	02-Dec-24	09-Dec-24	17-Apr-27	24-Apr-27	22-Oct-24		
Detail Interfacing Management Plan (DIMP)		7	02-Dec-24	09-Dec-24	17-Apr-27	24-Apr-27	22-Oct-24		
DS6720	Approval of DIMP with CKR (BEM)	7	02-Dec-24	09-Dec-24	17-Apr-27	24-Apr-27	22-Oct-24		DS6710: FS
Interfacing Coordination with TKO-LTT (Civil)		17	02-Dec-24	02-Dec-24	26-Mar-27	26-Mar-27	17-May-24		
Detail Interfacing Management Plan (DIMP)		17	02-Dec-24	02-Dec-24	26-Mar-27	26-Mar-27	17-May-24		
DS6780	Comment on DIMP with TKO-LTT (Civil)	17	02-Dec-24	02-Dec-24	26-Mar-27	26-Mar-27	17-May-24		DS6770: FS
Interfacing Coordination with TKO-LTT (TCSS)		10	02-Dec-24	02-Dec-24	16-Apr-27	16-Apr-27	17-May-24		
Detail Interfacing Management Plan (DIMP)		10	02-Dec-24	02-Dec-24	16-Apr-27	16-Apr-27	17-May-24		
DS6860	Comment on DIMP with TKO-LTT (TCSS)	10	02-Dec-24	02-Dec-24	16-Apr-27	16-Apr-27	17-May-24		DS6850: FS
Interfacing Coordination with T2		12	02-Dec-24	06-Dec-24	20-Apr-27	24-Apr-27	22-Oct-24		
Detail Interfacing Management Plan (DIMP)		12	02-Dec-24	06-Dec-24	20-Apr-27	24-Apr-27	22-Oct-24		
DS6960	Approval of DIMP with T2	12	02-Dec-24	06-Dec-24	20-Apr-27	24-Apr-27	22-Oct-24		DS6950: FS
Drawing & Installation Method Statement Submissions		303	02-Dec-24	13-Dec-24	07-Aug-24	24-Apr-27	10-Aug-23		
Installation Drawing Submission		303	02-Dec-24	12-Dec-24	07-Aug-24	24-Apr-27	08-Sep-23		
Traffic Control Devices		12	02-Dec-24	11-Dec-24	07-Aug-24	16-Aug-24	04-May-24		
DS8240	Resubmit Installation Drawing for Traffic Control Devices	12	02-Dec-24	11-Dec-24	07-Aug-24	16-Aug-24	04-May-24		DS5920: FS
CCTV System		12	02-Dec-24	09-Dec-24	17-Apr-27	24-Apr-27	26-Oct-24		
DS8030	Approval of Installation Drawing for CCTV System	12	02-Dec-24	09-Dec-24	17-Apr-27	24-Apr-27	26-Oct-24		DS8020: FS, SC1410: FF
PABX System		12	02-Dec-24	10-Dec-24	08-Oct-24	17-Oct-24	08-Sep-23		
DS6030	Resubmit Installation Drawing for PABX System	12	02-Dec-24	10-Dec-24	08-Oct-24	17-Oct-24	08-Sep-23		DS6020: FS
Detection System		24	02-Dec-24	12-Dec-24	30-Mar-27	10-Apr-27	09-Dec-23		
DS8280	Resubmit Installation Drawing for Detection System	24	02-Dec-24	12-Dec-24	30-Mar-27	10-Apr-27	09-Dec-23		DS6200: FS
Manual Fallback Control System		12	02-Dec-24	12-Dec-24	08-Jan-25	18-Jan-25	04-May-24		
DS8300	Resubmit Installation Drawing for Manual Fallback Control System	12	02-Dec-24	12-Dec-24	08-Jan-25	18-Jan-25	04-May-24		DS6240: FS
Installation Method Statement Submission		6	02-Dec-24	13-Dec-24	29-Mar-27	10-Apr-27	10-Aug-23		
Power Distribution System		6	02-Dec-24	13-Dec-24	29-Mar-27	10-Apr-27	10-Aug-23		
DS6550	Resubmit Installation Method Statement for Power Distribution System	6	02-Dec-24	13-Dec-24	29-Mar-27	10-Apr-27	10-Aug-23		DS6540: FS
FAT Plan Submissions, Equipment Procurement & Manufacturing		372	01-Dec-24	28-Feb-25	30-May-24	24-Apr-27	01-Aug-23		
PA System		89	01-Dec-24	30-Dec-24	26-Mar-27	24-Apr-27	01-Aug-23		
Equipment FAT & Manufacturing		89	01-Dec-24	30-Dec-24	26-Mar-27	24-Apr-27	01-Aug-23		
EM1080	Manufacturing & Delivery of PA System	89	01-Dec-24	30-Dec-24	26-Mar-27	24-Apr-27	01-Aug-23		DS7590: FS, DS2292: FS
Traffic Control Devices		117	01-Dec-24	30-Dec-24	01-Aug-24	13-Dec-24	10-Oct-23		
Equipment FAT & Manufacturing		117	01-Dec-24	30-Dec-24	01-Aug-24	13-Dec-24	10-Oct-23		
PVMS		85	01-Dec-24	30-Dec-24	14-Nov-24	13-Dec-24	10-Oct-23		
EM1030	Post-FAT Manufacturing & Delivery of Traffic Control Devices (PVMS)	85	01-Dec-24	30-Dec-24	14-Nov-24	13-Dec-24	10-Oct-23		DS4290: FF, SC1190: FF, EM1460: FS
LED Signage		85	01-Dec-24	30-Dec-24	01-Aug-24	30-Aug-24	12-Mar-24		
EM1650	Post-FAT Manufacturing & Delivery of Traffic Control Devices (LED Signage)	85	01-Dec-24	30-Dec-24	01-Aug-24	30-Aug-24	12-Mar-24		EM1461: FS, SC1190: FF, DS4291: FS, DS8160: FS
Operation Facilities		74	01-Dec-24	28-Feb-25	30-May-24	27-Aug-24	23-Oct-24		
FAT Plan Submission		12					23-Oct-24	12-Nov-24	
DS8620	Approval of FAT Plan for Operation Facility	12					23-Oct-24	12-Nov-24	DS8610: FS, SC2650: FF

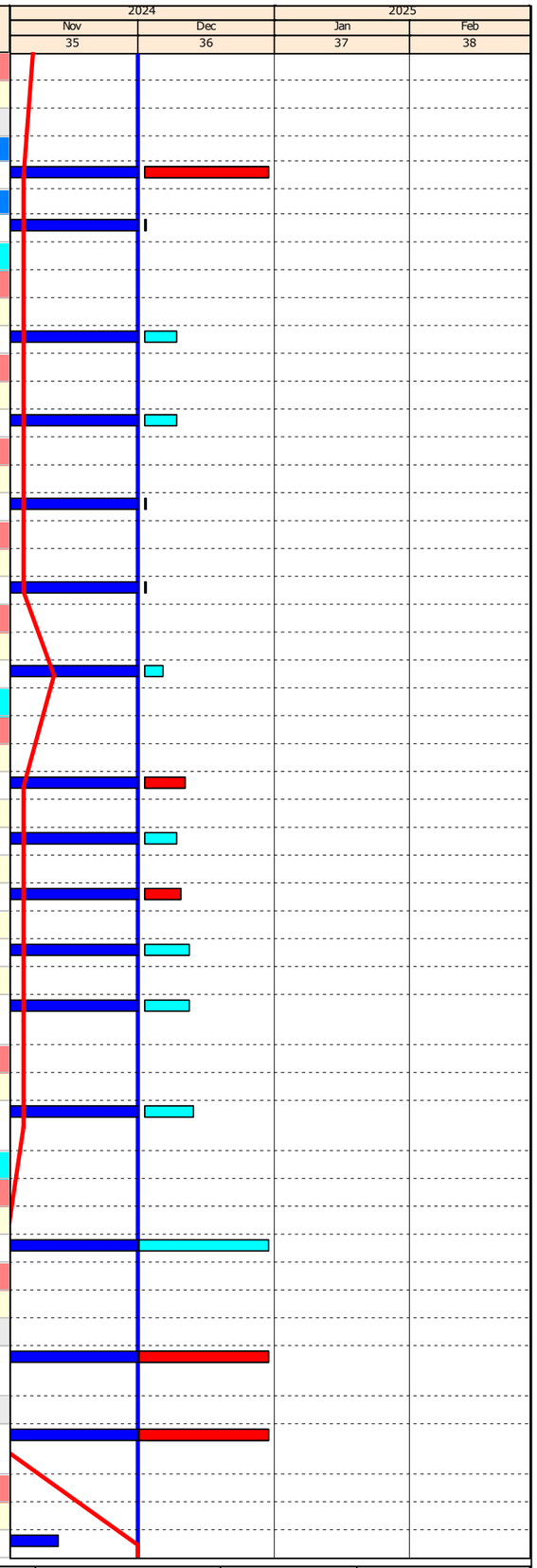

Remaining Work
Actual Work
Critical Activity
Milestone

Date	Revision	Checked	Approved
30-Nov-24	Rev. 0	FC	

GTECH Services (Hong Kong) Limited

Activity ID	Activity Name	Original Duration	Early Start	Early Finish	Late Start	Late Finish	Actual Start	Actual Finish	Predecessor Details
Equipment FAT & Manufacturing		92	01-Dec-24	28-Feb-25	30-May-24	27-Aug-24	28-Nov-24		
EM1550	FAT of Operation Facilities	2					28-Nov-24	29-Nov-24	SC2660: FF, DS7310: FS, EM1560: FS, DS7550: FS, DS7670: FS, DS8620: FS
EM1120	Post-FAT Manufacturing & Delivery of Operation Facilities	90	01-Dec-24	28-Feb-25	30-May-24	27-Aug-24	30-Nov-24		EM1550: FS, DS4640: FF, SC2670: FF, DS2530: FS, DS2532: FS
Manual Fallback Control System		90	01-Dec-24	10-Dec-24	27-Jan-25	05-Feb-25	01-Aug-24		
Equipment FAT & Manufacturing		90	01-Dec-24	10-Dec-24	27-Jan-25	05-Feb-25	01-Aug-24		
EM1110	Post-FAT Configuration of Manual Fallback Control System	90	01-Dec-24	10-Dec-24	27-Jan-25	05-Feb-25	01-Aug-24		EM1540: FS, DS4790: FF, SC2200: FF
SCT Plan Submissions		107	02-Dec-24	11-Jan-25	12-Sep-24	02-May-25	14-Aug-24		
Central System		50	02-Dec-24	30-Dec-24	15-Feb-25	14-Mar-25	23-Oct-24		
DS8680	Comment on SCT Plan/ Workshops (System Briefing & Comment Discussion)	24					23-Oct-24	12-Nov-24	DS8670: FS, SC1070: FF
DS8730	Resubmission of SCT Plan for Central System	12					13-Nov-24	21-Nov-24	DS8680: FS
DS8740	Approval of SCT Plan for Central System	24	02-Dec-24	30-Dec-24	15-Feb-25	14-Mar-25	22-Nov-24		DS8730: FS
Traffic Control Devices		58	02-Dec-24	14-Dec-24	09-Jan-25	22-Jan-25	23-Oct-24		
DS2990	Comment on SCT Plan/ Workshops (System Briefing & Comment Discussion)	24					23-Oct-24	27-Nov-24	DS2980: FS
DS3000	Resubmission of SCT Plan for Traffic Control Devices	12	02-Dec-24	14-Dec-24	09-Jan-25	22-Jan-25	28-Nov-24		DS2990: FS
Communication System		44	02-Dec-24	14-Dec-24	20-Nov-24	03-Dec-24	23-Oct-24		
DS3050	Comment on SCT Plan/ Workshops (System Briefing & Comment Discussion)	24					23-Oct-24	18-Nov-24	DS3040: FS, SC1340: FF
DS4030	Resubmission of SCT Plan for Communication System	12	02-Dec-24	14-Dec-24	20-Nov-24	03-Dec-24	19-Nov-24		DS3050: FS
CCTV System		12	02-Dec-24	12-Dec-24	20-Dec-24	02-Jan-25	14-Aug-24		
DS3080	Resubmission of SCT Plan for CCTV System	12	02-Dec-24	12-Dec-24	20-Dec-24	02-Jan-25	14-Aug-24		DS3070: FS
PABX System		27	02-Dec-24	03-Jan-25	06-Feb-25	08-Mar-25	23-Oct-24		
DS8640	Comment on SCT Plan/ Workshops (System Briefing & Comment Discussion)	24					23-Oct-24	07-Nov-24	DS8630: FS, SC1600: FF
DS8710	Resubmission of SCT Plan for PABX System	12	02-Dec-24	03-Jan-25	06-Feb-25	08-Mar-25	08-Nov-24		DS8640: FS
ET System		37	02-Dec-24	30-Dec-24	10-Feb-25	08-Mar-25	23-Oct-24		
DS3170	Comment on SCT Plan/ Workshops (System Briefing & Comment Discussion)	24					23-Oct-24	07-Nov-24	DS3160: FS, SC1730: FF
DS3990	Resubmission of SCT Plan for ET System	7					08-Nov-24	15-Nov-24	DS3170: FS
DS4000	Approval of SCT Plan for ET System	24	02-Dec-24	30-Dec-24	10-Feb-25	08-Mar-25	16-Nov-24		DS3990: FS
PA System		25	02-Dec-24	30-Dec-24	24-Feb-25	22-Mar-25	30-Oct-24		
DS8650	Resubmission of SCT Plan for PA System	12					30-Oct-24	25-Nov-24	DS8600: FS
DS8660	Approval of SCT Plan for PA System	24	02-Dec-24	30-Dec-24	24-Feb-25	22-Mar-25	26-Nov-24		DS8650: FS, SC1850: FF
Radio System		12	02-Dec-24	11-Jan-25	04-Jan-25	15-Feb-25	26-Oct-24		
DS3240	Resubmission of SCT Plan for Radio System	12	02-Dec-24	11-Jan-25	04-Jan-25	15-Feb-25	26-Oct-24		DS3230: FS
Manual Fallback Control System		50	02-Dec-24	30-Dec-24	15-Feb-25	14-Mar-25	23-Oct-24		
DS8700	Comment on SCT Plan/ Workshops (System Briefing & Comment Discussion)	24					23-Oct-24	12-Nov-24	DS8690: FS, SC2250: FF
DS8750	Resubmission of SCT Plan for Manual Fallback Control System	12					13-Nov-24	21-Nov-24	DS8700: FS
DS8760	Approval of SCT Plan for Manual Fallback Control System	24	02-Dec-24	30-Dec-24	15-Feb-25	14-Mar-25	22-Nov-24		DS8750: FS
Operation Facility		25	02-Dec-24	30-Dec-24	03-Apr-25	02-May-25	26-Oct-24		
DS3360	Resubmission of SCT Plan for Operation Facility	12					26-Oct-24	06-Nov-24	DS3350: FS
DS3370	Approval of SCT Plan for Operation Facility	24	02-Dec-24	30-Dec-24	03-Apr-25	02-May-25	07-Nov-24		DS3360: FS, SC2690: FF
Speed Enforcement System		25	02-Dec-24	30-Dec-24	24-Feb-25	22-Mar-25	26-Oct-24		
DS3400	Resubmission of SCT Plan for Speed Enforcement System	12					26-Oct-24	27-Nov-24	DS3390: FS
DS3410	Approval of SCT Plan for Speed Enforcement System	24	02-Dec-24	30-Dec-24	24-Feb-25	22-Mar-25	28-Nov-24		DS3400: FS, SC2370: FF
Power Distribution System		12	02-Dec-24	11-Jan-25	12-Sep-24	24-Oct-24	31-Oct-24		
DS3440	Resubmission of SCT Plan for Power Distribution System	12	02-Dec-24	11-Jan-25	12-Sep-24	24-Oct-24	31-Oct-24		DS3430: FS
Government Optical Fibre System		26					26-Oct-24	25-Nov-24	
DS3480	Resubmission of SCT Plan for Government Optical Fibre System	12					26-Oct-24	01-Nov-24	DS3470: FS

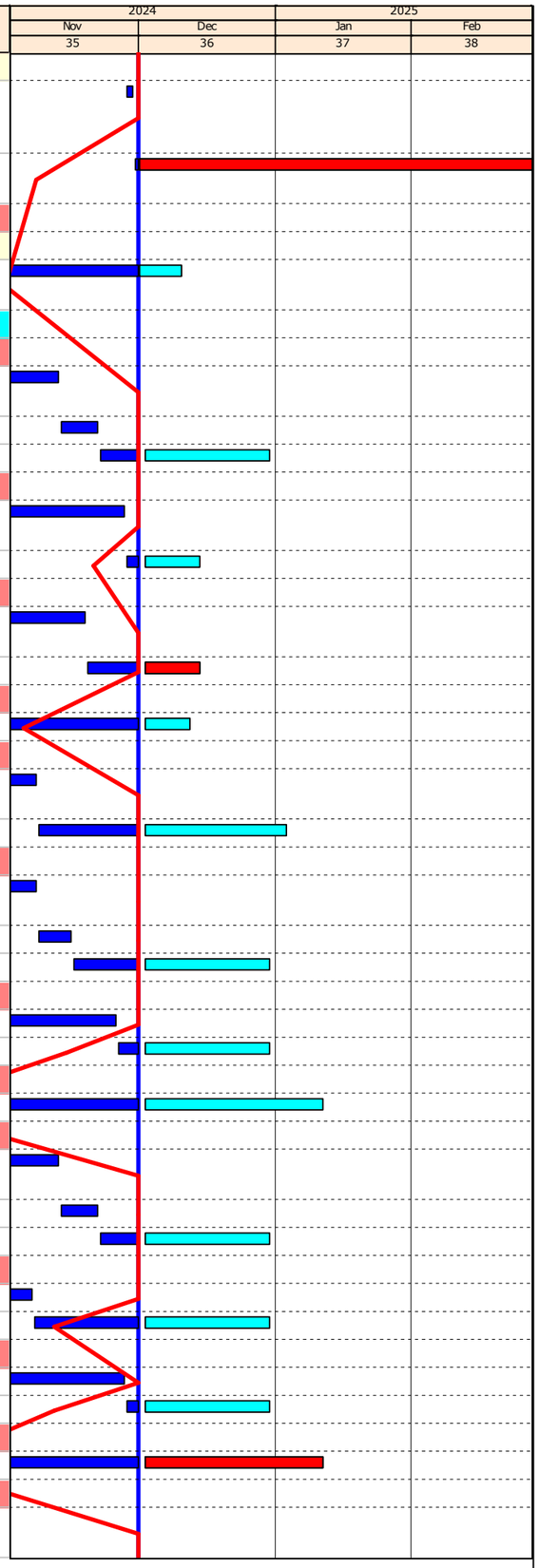

Remaining Work
Actual Work
Critical Activity
Milestone

Date	Revision	Checked	Approved
30-Nov-24	Rev. 0	FC	

GTECH Services (Hong Kong) Limited

Activity ID	Activity Name	Original Duration	Early Start	Early Finish	Late Start	Late Finish	Actual Start	Actual Finish	Predecessor Details
DS3490	Approval of SCT Plan for Government Optical Fibre System	24					02-Nov-24	25-Nov-24	DS3480: FS, SC2580: FF
SAT Plan Submissions		48	02-Dec-24	30-Dec-24	08-Aug-25	04-Sep-25	01-Nov-24		
PABX System		48	02-Dec-24	30-Dec-24	08-Aug-25	04-Sep-25	01-Nov-24		
DS3660	Submission of PABX System SAT Plan	24					01-Nov-24	21-Nov-24	DS3100: FS 48
DS3670	Comment on SAT Plan/ Workshops (System Briefing & Comment Discussion)	24	02-Dec-24	30-Dec-24	08-Aug-25	04-Sep-25	22-Nov-24		DS3660: FS
Site Installation and Testing & Commissioning		278	02-Dec-24	03-Apr-25	13-Jul-24	24-Apr-27	01-Apr-24		
Installation & Testing Related to Stage 2 of Works		152	02-Dec-24	03-Apr-25	23-Aug-24	24-Apr-27	21-Oct-24		
Installation		152	02-Dec-24	03-Apr-25	23-Aug-24	24-Apr-27	21-Oct-24		
Portion 2 - Tunnel Section, Service Gallery, WVB & EVB		152	02-Dec-24	03-Apr-25	23-Aug-24	24-Apr-27	21-Oct-24		
SW2080	Install Cable Containments	75	02-Dec-24	04-Mar-25	23-Aug-24	24-Apr-27	21-Oct-24		SW2300: SS, SW2400: SS, SW2510: SS, SW2600: SS, SW2720: SS
SW2110	Install Radio System in Service Gallery	101	02-Dec-24	03-Apr-25	25-Nov-24	24-Apr-27	25-Nov-24		SW2390: SS, SW2470: SS, SW2570: SS, SW2660: SS, SW2800: SS
Portion 4 - TKO-LTT (LT Interchange)		68	09-Dec-24	03-Mar-25	13-Jul-24	03-Dec-24	08-Nov-24		
Installation Works		68	09-Dec-24	03-Mar-25	13-Jul-24	03-Dec-24	08-Nov-24		
SW1040	Install Cable Containments	68	09-Dec-24	03-Mar-25	13-Jul-24	02-Oct-24	08-Nov-24		DS6400: FS, DS6540: FS, SW1020: SS 2
SW1080	Laying of Signal Cable - the 1st Section	44	09-Dec-24	03-Feb-25	14-Oct-24	03-Dec-24	08-Nov-24		SW1040: SS, SW1930: SS, DS8480: FS, DS8580: FS
Portion 2 - Tunnel Section, Service Gallery, WVB & EVB		242	02-Dec-24	17-Mar-25	06-Sep-24	08-Mar-25	01-Apr-24		
Tunnel Section		116	02-Dec-24	07-Feb-25	12-Sep-24	08-Mar-25	21-Oct-24		
Tunnel Section - CH 6+568 to CH 7+100		116	02-Dec-24	07-Feb-25	12-Sep-24	08-Mar-25	21-Oct-24		
Installation Works		116	02-Dec-24	07-Feb-25	12-Sep-24	08-Mar-25	21-Oct-24		
SW2300	Install Cable Containment	75	02-Dec-24	21-Dec-24	12-Sep-24	04-Oct-24	21-Oct-24		SC2480: FF, DS6540: FS, AC1050: SS
SW2370	Install PA in Service Gallery	50					01-Nov-24	20-Nov-24	SW2300: SS 40, DS4240: FS, DS6480: FS, DS6120: FS
SW2380	Install PABX in Service Gallery	54					01-Nov-24	20-Nov-24	SW2370: SS 7, DS4140: FS, DS6480: FS, DS6040: FS
SW2390	Install Radio System in Service Gallery	54	02-Dec-24	07-Feb-25	02-Jan-25	08-Mar-25	25-Nov-24		SW2380: SS, DS4390: FS, DS6520: FS
Tunnel Section - CH 7+100 to CH 7+600		75	02-Dec-24	04-Jan-25	17-Sep-24	22-Oct-24	22-Nov-24		
Installation Works		75	02-Dec-24	04-Jan-25	17-Sep-24	22-Oct-24	22-Nov-24		
SW2400	Install Cable Containment	75	02-Dec-24	04-Jan-25	17-Sep-24	22-Oct-24	22-Nov-24		SC2480: FF, DS6404: FS, DS6540: FS, AC1060: SS
West Ventilation Building		225	02-Dec-24	17-Mar-25	06-Sep-24	01-Mar-25	01-Apr-24		
Installation Works		225	02-Dec-24	17-Mar-25	06-Sep-24	01-Mar-25	01-Apr-24		
SW1650	Install Cable Containments	24	02-Dec-24	22-Feb-25	06-Sep-24	26-Nov-24	01-Apr-24		SC2480: FF, DS6400: FS, DS6540: FS
SW1690	Install PABX Equipment	54	10-Jan-25	17-Mar-25	24-Dec-24	01-Mar-25	25-Nov-24		SW1650: SS 18, SC1590: FF, DS4140: FS, DS6480: FS, SW1720: SS 25

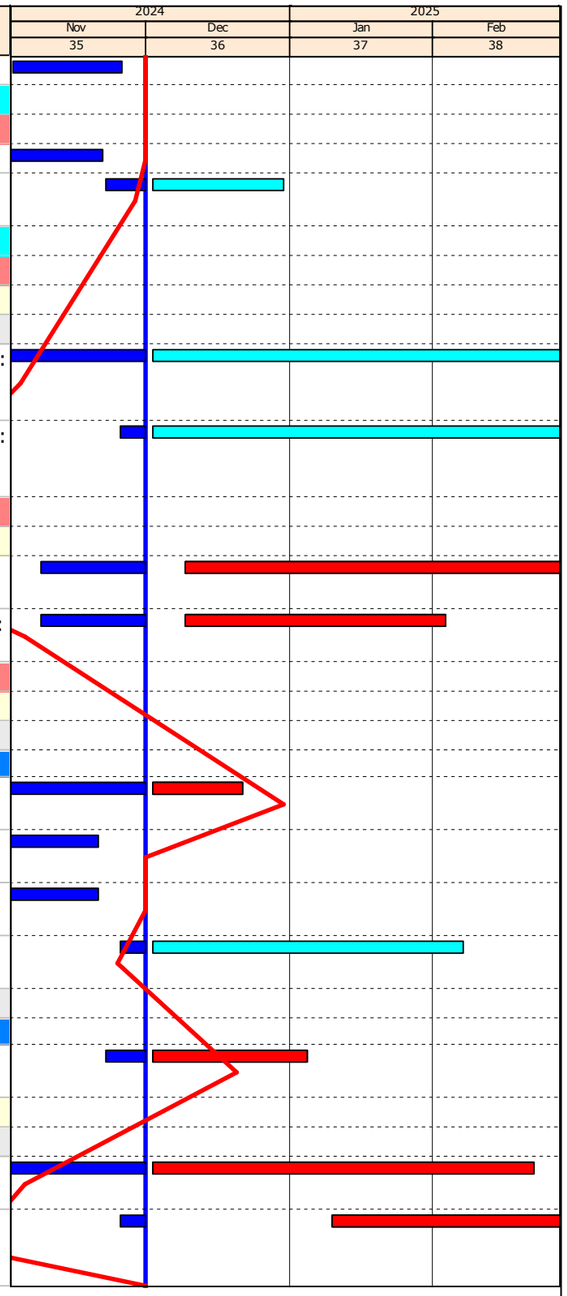

Remaining Work
Actual Work
Critical Activity
Milestone

Date	Revision	Checked	Approved
30-Nov-24	Rev. 0	FC	

GTECH Services (Hong Kong) Limited